STANDARD ARRIVAL CHART - INSTRUMENT (STAR) - ICAO

COA 5A DENUT 5A
FERDI 5A KOK 6A

OOSTENDE-BRUGGE / Oostende (EBOS)

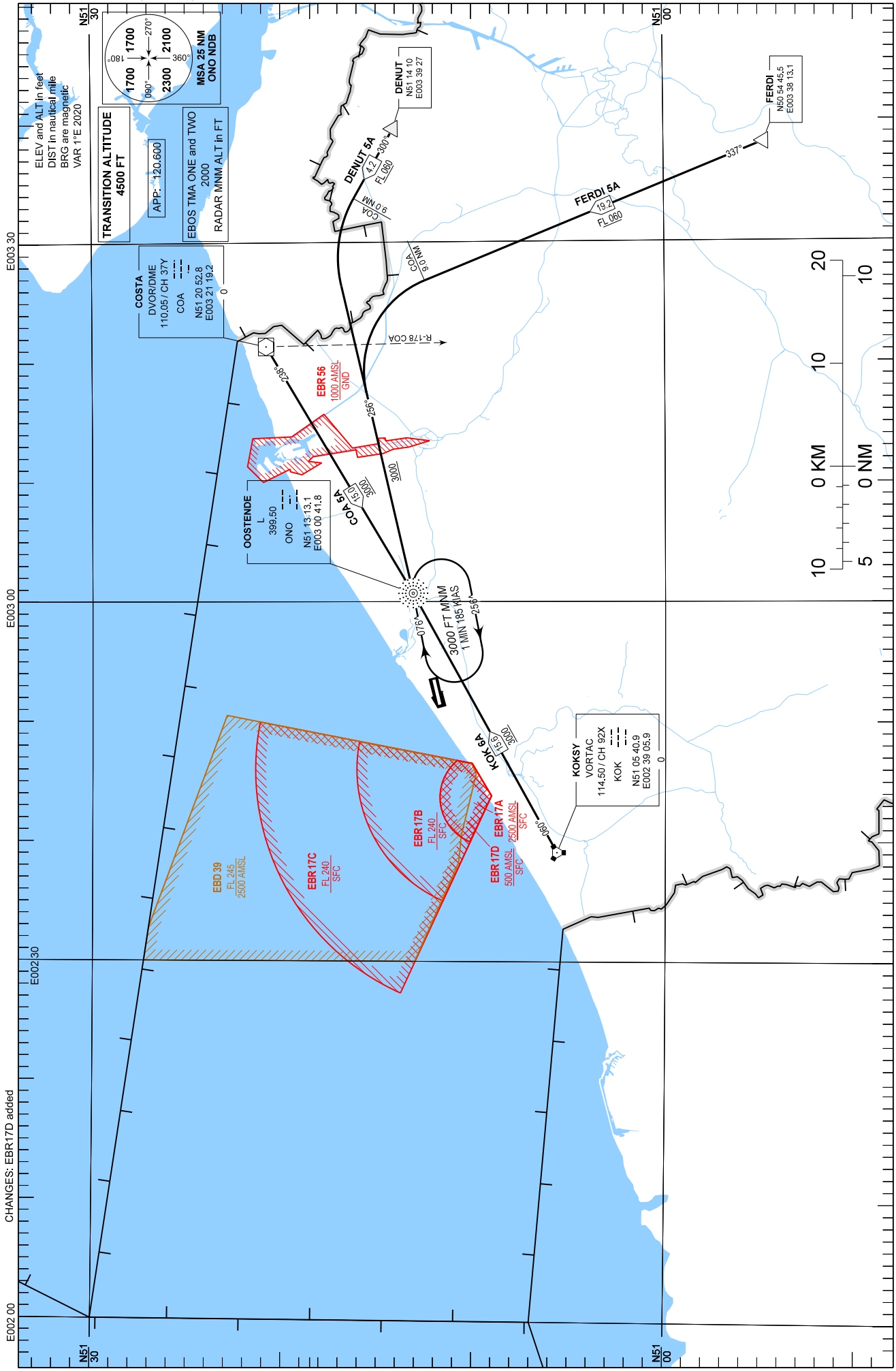

CHANGES: EBR17D added