MIPS
INSTRUMENT APPROACH CHART

AD ELEV 927

QRA HPMA-TACAN RWY 08L
FLORENNES (EBFS)

BELGA RADAR		FLORENNES APP		FLORENNES TWR		FLORENNES GND	
374.400	129.325	372.275	124.380	234.800	125.880	356.925	122.100

TACAN	APP COURSE	FAF ALT	DESCENT GR	MDA	THR	ALS	LDA
BFS CH 52X	081°	2500 FT	5.2%(3.00°)	**1400**	900 FT	750 M	8648 FT

WARNING:

a) ONLY TO BE USED FOR QRA RECOVERY OUTSIDE MIL FLYING HOURS OF FOR TRG PURPOSES OF HOMEBASE AIRCRAFT AFTER PRIOR COORDINATION WITH ATC.

CAUTION:

a) LOCALIZER ANTENNA 1000 FT IN FRONT OF THR RWY 08L, 10 FT ABOVE THR ELEV.

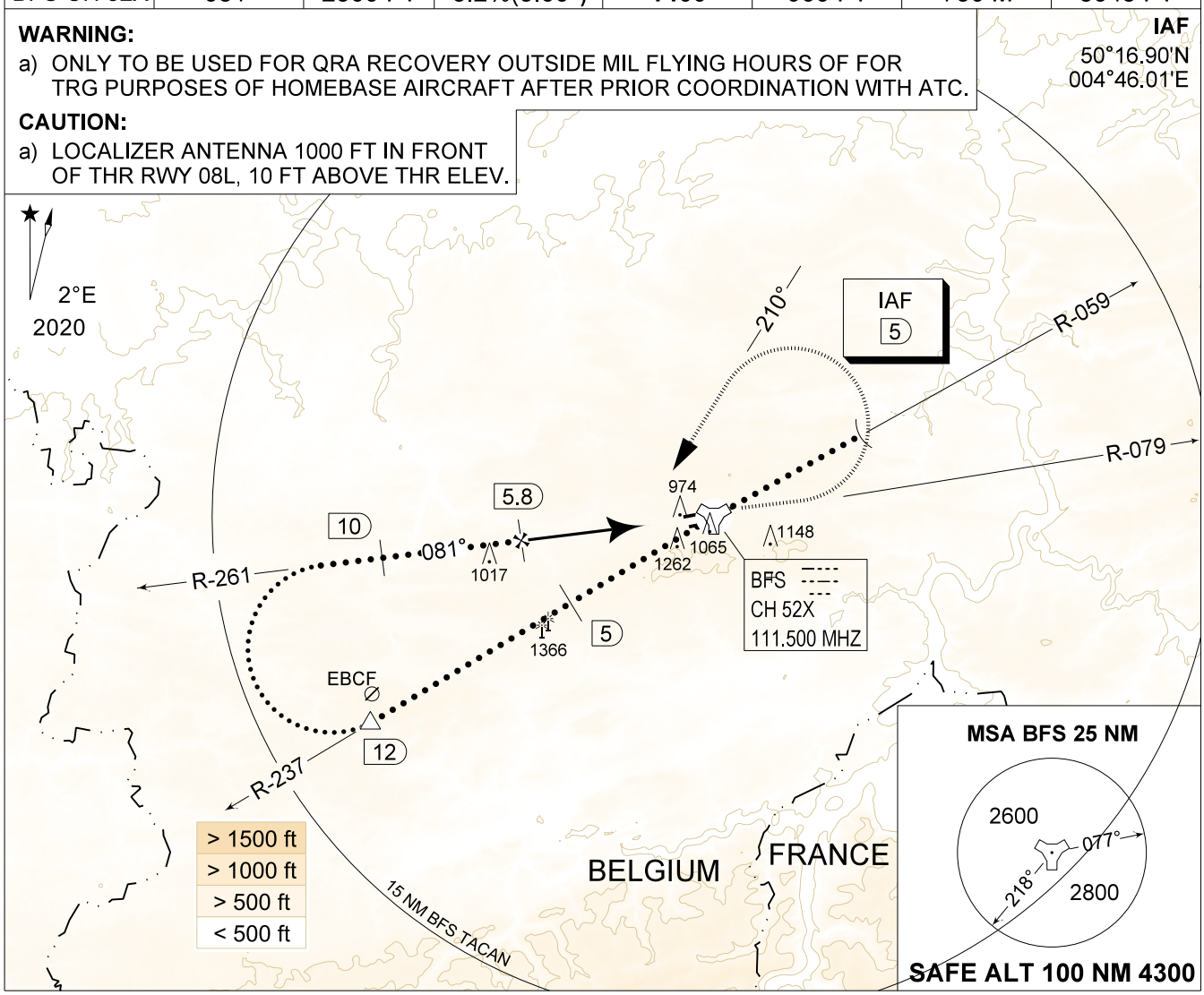

DME BFS	5	4	3
Altitude *Height*	2250 *(1350)*	1940 *(1040)*	1620 *(720)*

MISSED APPROACH
Climb to 2000 FT on R-079.
Passed 2.5 DME TACAN, continue the climb to 3000 FT and turn left on track 210° at MAX 300 KIAS to intercept IAF TACAN RWY 08L.

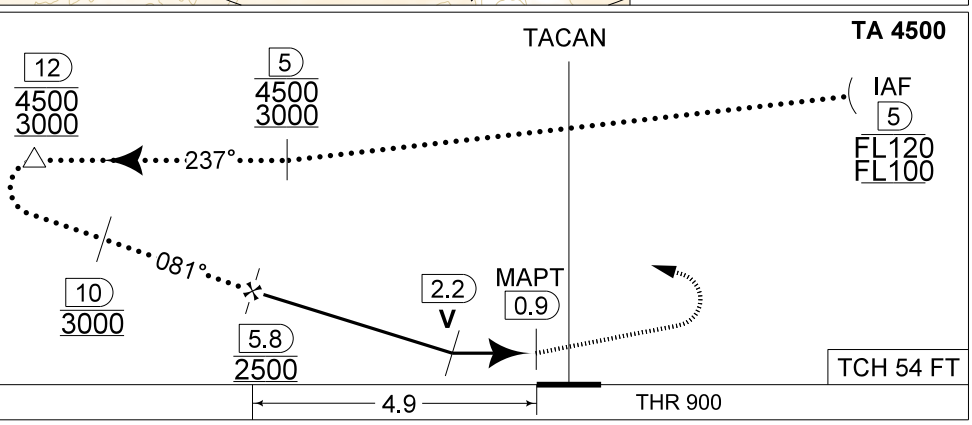

CATEGORY	HPMA
S-TAC 08L	**1400** - 1.9 500 (500 - 1.9 / 2.6)
CIRCLING	**1560** - 3.2 633 (700 - 3.2)

CHANGES: Missed approach

BEL DEFENCE, AIR COMPONENT 02-NOV-2023 - THS

QRA HPMA-TACAN RWY 08L
50°14.60' N
004°38.74' E
FLORENNES (EBFS)