

# AERONAUTICAL INFORMATION PUBLICATION

## Belgium and Luxembourg

---

AIM Belgium  
Control Tower  
Tervuursesteenweg 303  
1820 Steenokkerzeel  
BELGIUM

AFS: EBVAYOYX  
Email: aip.production@skeyes.be  
URL: <https://ops.skeyes.be>

**AIRAC AMDT**  
**011/2024**

Publication date: 19 SEP 2024  
Effective Date: 31 OCT 2024

---

### 1. Amendment content:

Section	Subject	Change
EBBR AD 2.22	IFR Flights (Inbound) - Speed Limitations	Updated
EBCV AD 2.24	Instrument Approach Chart - MIPS: ILS or LOC RWY 26	Updated

### 2. Hand corrections to the following pages:

NIL

### 3. This AIP amendment incorporates information contained in the following publications:

NOTAM: NIL

SUP: NIL

### 4. Insert / remove the pages as shown on the next page:

---

**Insert the following pages**

GEN 0.2 - 1/2  
GEN 0.4 - 1/2  
GEN 0.4 - 3/4  
GEN 0.4 - 5/6  
GEN 0.4 - 7/8  
GEN 0.4 - 9/10  
GEN 0.6 - 1/2  
GEN 0.6 - 3/4  
ENR 0.6 - 1/2  
ENR 0.6 - 3/4  
AD 0.6 - 1/2  
AD 2.EBBR - 29/30  
AD 2.MIL-EBCV-IAC.01 - 1/2

31-OCT-2024  
31-OCT-2024  
31-OCT-2024  
31-OCT-2024  
31-OCT-2024  
31-OCT-2024  
31-OCT-2024  
31-OCT-2024  
31-OCT-2024  
31-OCT-2024  
31-OCT-2024  
31-OCT-2024  
31-OCT-2024

**Remove the following pages**

GEN 0.2 - 1/2  
GEN 0.4 - 1/2  
GEN 0.4 - 3/4  
GEN 0.4 - 5/6  
GEN 0.4 - 7/8  
GEN 0.4 - 9/10  
GEN 0.6 - 1/2  
GEN 0.6 - 3/4  
ENR 0.6 - 1/2  
ENR 0.6 - 3/4  
AD 0.6 - 1/2  
AD 2.EBBR - 29/30  
AD 2.MIL-EBCV-IAC.01 - 1/2

03-OCT-2024  
03-OCT-2024  
03-OCT-2024  
03-OCT-2024  
03-OCT-2024  
03-OCT-2024  
03-OCT-2024  
03-OCT-2024  
03-OCT-2024  
03-OCT-2024  
03-OCT-2024  
03-OCT-2024  
30-NOV-2023

## GEN 0.2 Record of AIP Amendments

AIP AMENDMENT			
NR/Year	Publication date	Date inserted	Inserted by
001/2022	13-Jan-2022	27-Jan-2022	
002/2022	10-Feb-2022	24-Feb-2022	
003/2022	10-Mar-2022	24-Mar-2022	
004/2022	07-Apr-2022	21-Apr-2022	
005/2022	05-May-2022	19-May-2022	
006/2022	02-Jun-2022	16-Jun-2022	
007/2022	30-Jun-2022	14-Jul-2022	
008/2022	28-Jul-2022	11-Aug-2022	
009/2022	25-Aug-2022	08-Sep-2022	
010/2022	22-Sep-2022	06-Oct-2022	
011/2022	20-Oct-2022	03-Nov-2022	
012/2022	17-Nov-2022	01-Dec-2022	
013/2022	15-Dec-2022	29-Dec-2022	
001/2023	12-Jan-2023	26-Jan-2023	
002/2023	09-Feb-2023	23-Feb-2023	
003/2023	09-Mar-2023	23-Mar-2023	
004/2023	06-Apr-2023	20-Apr-2023	
005/2023	04-May-2023	18-May-2023	
006/2023	01-Jun-2023	15-Jun-2023	
007/2023	29-Jun-2023	13-Jul-2023	
008/2023	27-Jul-2023	10-Aug-2023	
009/2023	24-Aug-2023	07-Sep-2023	
010/2023	21-Sep-2023	05-Oct-2023	
011/2023	19-Oct-2023	02-Nov-2023	
012/2023	16-Nov-2023	30-Nov-2023	
013/2023	14-Dec-2023	28-Dec-2023	
001/2024	11-Jan-2024	25-Jan-2024	
002/2024	08-Feb-2024	22-Feb-2024	
003/2024	07-Mar-2024	21-Mar-2024	
004/2024	04-Apr-2024	18-Apr-2024	
005/2024	02-May-2024	16-May-2024	
006/2024	30-May-2024	13-Jun-2024	
007/2024	27-Jun-2024	11-Jul-2024	
008/2024	25-Jul-2024	08-Aug-2024	
009/2024	22-Aug-2024	05-Sep-2024	
010/2024	19-Sep-2024	03-Oct-2024	

AIRAC AMENDMENT			
NR/Year	Publication date	Effective date	Inserted by
001/2022	16-Dec-2021	27-Jan-2022	
002/2022	13-Jan-2022	24-Feb-2022	
003/2022	10-Feb-2022	24-Mar-2022	

AIRAC AMENDMENT			
NR/Year	Publication date	Effective date	Inserted by
004/2022	10-Mar-2022	21-Apr-2022	
005/2022	07-Apr-2022	19-May-2022	
006/2022	02-Jun-2022	14-Jul-2022	
007/2022	30-Jun-2022	11-Aug-2022	
008/2022	28-Jul-2022	08-Sep-2022	
009/2022	25-Aug-2022	06-Oct-2022	
010/2022	22-Sep-2022	03-Nov-2022	
011/2022	20-Oct-2022	01-Dec-2022	
012/2022	17-Nov-2022	29-Dec-2022	
001/2023	15-Dec-2022	26-Jan-2023	
002/2023	12-Jan-2023	23-Feb-2023	
003/2023	09-Feb-2023	23-Mar-2023	
004/2023	06-Apr-2023	18-May-2023	
005/2023	04-May-2023	15-Jun-2023	
006/2023	01-Jun-2023	13-Jul-2023	
007/2023	29-Jun-2023	10-Aug-2023	
008/2023	27-Jul-2023	07-Sep-2023	
009/2023	24-Aug-2023	05-Oct-2023	
010/2023	21-Sep-2023	02-Nov-2023	
011/2023	19-Oct-2023	30-Nov-2023	
012/2023	16-Nov-2023	28-Dec-2023	
001/2024	14-Dec-2023	25-Jan-2024	
002/2024	11-Jan-2024	22-Feb-2024	
003/2024	08-Feb-2024	21-Mar-2024	
004/2024	07-Mar-2024	18-Apr-2024	
005/2024	04-Apr-2024	16-May-2024	
006/2024	02-May-2024	13-Jun-2024	
007/2024	30-May-2024	11-Jul-2024	
008/2024	27-Jun-2024	08-Aug-2024	
009/2024	25-Jul-2024	05-Sep-2024	
010/2024	22-Aug-2024	03-Oct-2024	
011/2024	19-Sep-2024	31-Oct-2024	

## GEN 0.4 Checklist of AIP Pages

### GEN

GEN 0.1-1 06-OCT-2022  
 GEN 0.1-2 06-OCT-2022  
 GEN 0.2-1 31-OCT-2024  
 GEN 0.2-2 31-OCT-2024  
 GEN 0.3-1 03-OCT-2024  
 GEN 0.3-2 03-OCT-2024  
 GEN 0.4-1 31-OCT-2024  
 GEN 0.4-2 31-OCT-2024  
 GEN 0.4-3 31-OCT-2024  
 GEN 0.4-4 31-OCT-2024  
 GEN 0.4-5 31-OCT-2024  
 GEN 0.4-6 31-OCT-2024  
 GEN 0.4-7 31-OCT-2024  
 GEN 0.4-8 31-OCT-2024  
 GEN 0.4-9 31-OCT-2024  
 GEN 0.4-10 31-OCT-2024  
 GEN 0.5-1 04-FEB-2016  
 GEN 0.5-2 04-FEB-2016  
 GEN 0.6-1 31-OCT-2024  
 GEN 0.6-2 31-OCT-2024  
 GEN 0.6-3 31-OCT-2024  
 GEN 0.6-4 31-OCT-2024  
 GEN 1.1-1 21-APR-2022  
 GEN 1.1-2 21-APR-2022  
 GEN 1.1-3 10-AUG-2023  
 GEN 1.1-4 10-AUG-2023  
 GEN 1.1-5 05-OCT-2023  
 GEN 1.1-6 05-OCT-2023  
 GEN 1.2-1 16-MAY-2024  
 GEN 1.2-2 16-MAY-2024  
 GEN 1.2-3 18-APR-2024  
 GEN 1.2-4 18-APR-2024  
 GEN 1.3-1 04-FEB-2016  
 GEN 1.3-2 04-FEB-2016  
 GEN 1.4-1 04-FEB-2016  
 GEN 1.4-2 04-FEB-2016  
 GEN 1.5-1 18-APR-2024  
 GEN 1.5-2 18-APR-2024  
 GEN 1.6-1 31-DEC-2020  
 GEN 1.6-2 31-DEC-2020  
 GEN 1.6-3 18-MAY-2023  
 GEN 1.6-4 18-MAY-2023  
 GEN 1.6-5 31-DEC-2020  
 GEN 1.6-6 31-DEC-2020  
 GEN 1.7-1 05-SEP-2024  
 GEN 1.7-2 05-SEP-2024  
 GEN 1.7-3 25-JAN-2024  
 GEN 1.7-4 25-JAN-2024  
 GEN 1.7-5 25-JAN-2024  
 GEN 1.7-6 25-JAN-2024  
 GEN 1.7-7 11-JUL-2024  
 GEN 1.7-8 11-JUL-2024  
 GEN 1.7-9 05-SEP-2024  
 GEN 1.7-10 05-SEP-2024  
 GEN 2.1-1 30-NOV-2023  
 GEN 2.1-2 30-NOV-2023  
 GEN 2.2-1 25-JAN-2024  
 GEN 2.2-2 25-JAN-2024  
 GEN 2.2-3 22-FEB-2024  
 GEN 2.2-4 22-FEB-2024  
 GEN 2.2-5 22-FEB-2024  
 GEN 2.2-6 22-FEB-2024  
 GEN 2.2-7 18-APR-2024  
 GEN 2.2-8 18-APR-2024  
 GEN 2.2-9 18-APR-2024  
 GEN 2.2-10 18-APR-2024  
 GEN 2.2-11 18-APR-2024  
 GEN 2.2-12 18-APR-2024  
 GEN 2.3-1 03-NOV-2022  
 GEN 2.3-2 03-NOV-2022

GEN 2.3-3 21-APR-2022  
 GEN 2.3-4 21-APR-2022  
 GEN 2.4-1 03-OCT-2024  
 GEN 2.4-2 03-OCT-2024  
 GEN 2.4-3 03-OCT-2024  
 GEN 2.4-4 03-OCT-2024  
 GEN 2.5-1 13-JUN-2024  
 GEN 2.5-2 13-JUN-2024  
 GEN 2.6-1 04-FEB-2016  
 GEN 2.6-2 04-FEB-2016  
 GEN 2.7-1 25-JAN-2024  
 GEN 2.7-2 25-JAN-2024  
 GEN 2.7-3 25-JAN-2024  
 GEN 2.7-4 25-JAN-2024  
 GEN 3.1-1 13-JUN-2024  
 GEN 3.1-2 13-JUN-2024  
 GEN 3.1-3 13-JUN-2024  
 GEN 3.1-4 13-JUN-2024  
 GEN 3.1-5 30-NOV-2023  
 GEN 3.1-6 30-NOV-2023  
 GEN 3.2-1 03-OCT-2024  
 GEN 3.2-2 03-OCT-2024  
 GEN 3.2-3 03-OCT-2024  
 GEN 3.2-4 03-OCT-2024  
 GEN 3.3-1 10-SEP-2020  
 GEN 3.3-2 10-SEP-2020  
 GEN 3.3-3 25-JAN-2024  
 GEN 3.3-4 25-JAN-2024  
 GEN 3.3-5 24-MAR-2022  
 GEN 3.3-6 24-MAR-2022  
 GEN 3.3-7 02-DEC-2021  
 GEN 3.3-8 02-DEC-2021  
 GEN 3.4-1 08-SEP-2022  
 GEN 3.4-2 08-SEP-2022  
 GEN 3.4-3 16-JUN-2022  
 GEN 3.4-4 16-JUN-2022  
 GEN 3.4-5 10-AUG-2023  
 GEN 3.4-6 10-AUG-2023  
 GEN 3.4-7 11-JUL-2024  
 GEN 3.4-8 11-JUL-2024  
 GEN 3.5-1 18-APR-2024  
 GEN 3.5-2 18-APR-2024  
 GEN 3.5-3 02-DEC-2021  
 GEN 3.5-4 02-DEC-2021  
 GEN 3.5-5 02-DEC-2021  
 GEN 3.5-6 02-DEC-2021  
 GEN 3.5-7 04-NOV-2021  
 GEN 3.5-8 04-NOV-2021  
 GEN 3.5-9 04-NOV-2021  
 GEN 3.5-10 04-NOV-2021  
 GEN 3.5-11 05-NOV-2020  
 GEN 3.5-12 05-NOV-2020  
 GEN 3.5-13 18-JUN-2020  
 GEN 3.5-14 18-JUN-2020  
 GEN 3.6-1 20-MAY-2021  
 GEN 3.6-2 20-MAY-2021  
 GEN 3.6-3 02-JAN-2020  
 GEN 3.6-4 02-JAN-2020  
 GEN 3.6-5 16-MAY-2024  
 GEN 3.6-6 16-MAY-2024  
 GEN 4.1-1 21-MAR-2024  
 GEN 4.1-2 21-MAR-2024  
 GEN 4.1-3 18-APR-2024  
 GEN 4.1-4 18-APR-2024  
 GEN 4.2-1 25-JAN-2024  
 GEN 4.2-2 25-JAN-2024  
 GEN 4.2-3 18-APR-2024  
 GEN 4.2-4 18-APR-2024  
 GEN 4.2-5 18-APR-2024  
 GEN 4.2-6 18-APR-2024

### ENR

ENR 0.1-1 04-FEB-2016  
 ENR 0.1-2 04-FEB-2016  
 ENR 0.2-1 04-FEB-2016  
 ENR 0.2-2 04-FEB-2016  
 ENR 0.3-1 04-FEB-2016  
 ENR 0.3-2 04-FEB-2016  
 ENR 0.4-1 04-FEB-2016  
 ENR 0.4-2 04-FEB-2016  
 ENR 0.5-1 04-FEB-2016  
 ENR 0.5-2 04-FEB-2016  
 ENR 0.6-1 31-OCT-2024  
 ENR 0.6-2 31-OCT-2024  
 ENR 0.6-3 31-OCT-2024  
 ENR 0.6-4 31-OCT-2024  
 ENR 1.1-1 26-JAN-2023  
 ENR 1.1-2 26-JAN-2023  
 ENR 1.1-3 18-MAY-2023  
 ENR 1.1-4 18-MAY-2023  
 ENR 1.1-5 18-MAY-2023  
 ENR 1.1-6 18-MAY-2023  
 ENR 1.1-7 18-MAY-2023  
 ENR 1.1-8 18-MAY-2023  
 ENR 1.1-9 15-SEP-2016  
 ENR 1.1-10 15-SEP-2016  
 ENR 1.1-11 26-MAY-2016  
 ENR 1.1-12 26-MAY-2016  
 ENR 1.1-13 26-MAY-2016  
 ENR 1.1-14 26-MAY-2016  
 ENR 1.1-15 26-MAY-2016  
 ENR 1.1-16 26-MAY-2016  
 ENR 1.1-17 18-AUG-2016  
 ENR 1.1-18 18-AUG-2016  
 ENR 1.1-19 15-SEP-2016  
 ENR 1.1-20 15-SEP-2016  
 ENR 1.1-21 12-OCT-2017  
 ENR 1.1-22 12-OCT-2017  
 ENR 1.1-23 12-OCT-2017  
 ENR 1.1-24 12-OCT-2017  
 ENR 1.1-25 26-JAN-2023  
 ENR 1.1-26 26-JAN-2023  
 ENR 1.1-27 31-DEC-2020  
 ENR 1.1-28 31-DEC-2020  
 ENR 1.1-29 13-JUN-2024  
 ENR 1.1-30 13-JUN-2024  
 ENR 1.1-31 31-DEC-2020  
 ENR 1.1-32 31-DEC-2020  
 ENR 1.1-33 22-FEB-2024  
 ENR 1.1-34 22-FEB-2024  
 ENR 1.1-35 24-FEB-2022  
 ENR 1.1-36 24-FEB-2022  
 ENR 1.1-37 24-FEB-2022  
 ENR 1.1-38 24-FEB-2022  
 ENR 1.1-39 02-NOV-2023  
 ENR 1.1-40 02-NOV-2023  
 ENR 1.1-41 10-AUG-2023  
 ENR 1.1-42 10-AUG-2023  
 ENR 1.1-43 10-AUG-2023  
 ENR 1.1-44 10-AUG-2023  
 ENR 1.1-45 10-AUG-2023  
 ENR 1.1-46 10-AUG-2023  
 ENR 1.2-1 05-OCT-2023  
 ENR 1.2-2 05-OCT-2023  
 ENR 1.2-3 21-MAR-2024  
 ENR 1.2-4 21-MAR-2024  
 ENR 1.3-1 22-FEB-2024  
 ENR 1.3-2 22-FEB-2024  
 ENR 1.3-3 22-FEB-2024  
 ENR 1.3-4 22-FEB-2024  
 ENR 1.4-1 14-JUL-2022  
 ENR 1.4-2 14-JUL-2022  
 ENR 1.5-1 07-SEP-2023  
 ENR 1.5-2 07-SEP-2023  
 ENR 1.5-3 08-OCT-2020

ENR 1.5-4	07-SEP-2023	ENR 2.2-3	21-APR-2022	ENR 5.1-2	05-SEP-2024
ENR 1.6-1	28-DEC-2023	ENR 2.2-4	21-APR-2022	ENR 5.1-3	05-SEP-2024
ENR 1.6-2	28-DEC-2023	ENR 2.2-5	21-APR-2022	ENR 5.1-4	05-SEP-2024
ENR 1.6-3	02-NOV-2023	ENR 2.2-6	21-APR-2022	ENR 5.1-5	08-AUG-2024
ENR 1.6-4	02-NOV-2023	ENR 2.2-7	28-MAR-2019	ENR 5.1-6	08-AUG-2024
ENR 1.6-5	02-NOV-2023	ENR 2.2-8	28-MAR-2019	ENR 5.1-7	03-OCT-2024
ENR 1.6-6	02-NOV-2023	ENR 3.1-1	06-OCT-2022	ENR 5.1-8	03-OCT-2024
ENR 1.7-1	02-NOV-2023	ENR 3.1-2	06-OCT-2022	ENR 5.1-9	22-FEB-2024
ENR 1.7-2	02-NOV-2023	ENR 3.2-1	13-JUL-2023	ENR 5.1-10	22-FEB-2024
ENR 1.8-1	04-FEB-2016	ENR 3.2-2	13-JUL-2023	ENR 5.1-11	18-APR-2024
ENR 1.8-2	04-FEB-2016	ENR 3.2-3	21-MAR-2024	ENR 5.1-12	18-APR-2024
ENR 1.9-1	21-MAR-2024	ENR 3.2-4	21-MAR-2024	ENR 5.1-13	13-JUN-2024
ENR 1.9-2	21-MAR-2024	ENR 3.2-5	13-JUL-2023	ENR 5.1-14	13-JUN-2024
ENR 1.9-3	21-MAR-2024	ENR 3.2-6	13-JUL-2023	ENR 5.1-15	05-SEP-2024
ENR 1.9-4	21-MAR-2024	ENR 3.2-7	13-JUL-2023	ENR 5.1-16	05-SEP-2024
ENR 1.10-1	11-JUL-2024	ENR 3.2-8	13-JUL-2023	ENR 5.2-1	05-SEP-2024
ENR 1.10-2	11-JUL-2024	ENR 3.2-9	13-JUL-2023	ENR 5.2-2	05-SEP-2024
ENR 1.10-3	11-JUL-2024	ENR 3.2-10	13-JUL-2023	ENR 5.2-3	05-SEP-2024
ENR 1.10-4	11-JUL-2024	ENR 3.2-11	13-JUL-2023	ENR 5.2-4	05-SEP-2024
ENR 1.10-5	18-MAY-2023	ENR 3.2-12	13-JUL-2023	ENR 5.2-5	05-SEP-2024
ENR 1.10-6	18-MAY-2023	ENR 3.2-13	13-JUL-2023	ENR 5.2-6	05-SEP-2024
ENR 1.10-7	18-MAY-2023	ENR 3.2-14	13-JUL-2023	ENR 5.2-7	05-SEP-2024
ENR 1.10-8	18-MAY-2023	ENR 3.2-15	13-JUL-2023	ENR 5.2-8	05-SEP-2024
ENR 1.10-9	18-MAY-2023	ENR 3.2-16	13-JUL-2023	ENR 5.2-9	05-SEP-2024
ENR 1.10-10	18-MAY-2023	ENR 3.2-17	13-JUL-2023	ENR 5.2-10	05-SEP-2024
ENR 1.10-11	18-MAY-2023	ENR 3.2-18	13-JUL-2023	ENR 5.2-11	05-SEP-2024
ENR 1.10-12	18-MAY-2023	ENR 3.2-19	13-JUL-2023	ENR 5.2-12	05-SEP-2024
ENR 1.10-13	03-OCT-2024	ENR 3.2-20	13-JUL-2023	ENR 5.2-13	05-SEP-2024
ENR 1.10-14	03-OCT-2024	ENR 3.2-21	13-JUL-2023	ENR 5.2-14	05-SEP-2024
ENR 1.10-15	18-MAY-2023	ENR 3.2-22	13-JUL-2023	ENR 5.2-15	05-SEP-2024
ENR 1.10-16	18-MAY-2023	ENR 3.2-23	22-FEB-2024	ENR 5.2-16	05-SEP-2024
ENR 1.10-17	13-JUN-2024	ENR 3.2-24	22-FEB-2024	ENR 5.2-17	05-SEP-2024
ENR 1.10-18	13-JUN-2024	ENR 3.2-25	13-JUL-2023	ENR 5.2-18	05-SEP-2024
ENR 1.10-19	18-MAY-2023	ENR 3.2-26	13-JUL-2023	ENR 5.2-19	05-SEP-2024
ENR 1.10-20	18-MAY-2023	ENR 3.2-27	13-JUL-2023	ENR 5.2-20	05-SEP-2024
ENR 1.10-21	18-MAY-2023	ENR 3.2-28	13-JUL-2023	ENR 5.2-21	05-SEP-2024
ENR 1.10-22	18-MAY-2023	ENR 3.2-29	13-JUL-2023	ENR 5.2-22	05-SEP-2024
ENR 1.11-1	21-APR-2022	ENR 3.2-30	13-JUL-2023	ENR 5.2-23	05-SEP-2024
ENR 1.11-2	21-APR-2022	ENR 3.2-31	13-JUL-2023	ENR 5.2-24	05-SEP-2024
ENR 1.12-1	15-SEP-2016	ENR 3.2-32	13-JUL-2023	ENR 5.2-25	05-SEP-2024
ENR 1.12-2	15-SEP-2016	ENR 3.2-33	13-JUL-2023	ENR 5.2-26	05-SEP-2024
ENR 1.12-3	03-DEC-2020	ENR 3.2-34	13-JUL-2023	ENR 5.2-27	05-SEP-2024
ENR 1.12-4	03-DEC-2020	ENR 3.3-1	05-SEP-2024	ENR 5.2-28	05-SEP-2024
ENR 1.13-1	12-OCT-2017	ENR 3.3-2	05-SEP-2024	ENR 5.2-29	05-SEP-2024
ENR 1.13-2	12-OCT-2017	ENR 3.3-3	05-SEP-2024	ENR 5.2-30	05-SEP-2024
ENR 1.14-1	21-MAR-2024	ENR 3.3-4	05-SEP-2024	ENR 5.2-31	05-SEP-2024
ENR 1.14-2	21-MAR-2024	ENR 3.3-5	05-SEP-2024	ENR 5.2-32	05-SEP-2024
ENR 1.14-3	21-MAR-2024	ENR 3.3-6	05-SEP-2024	ENR 5.3-1	21-APR-2022
ENR 1.14-4	21-MAR-2024	ENR 3.3-7	05-SEP-2024	ENR 5.3-2	21-APR-2022
ENR 1.14-5	21-MAR-2024	ENR 3.3-8	05-SEP-2024	ENR 5.4-1	03-OCT-2024
ENR 1.14-6	21-MAR-2024	ENR 3.3-9	05-SEP-2024	ENR 5.4-2	03-OCT-2024
ENR 1.14-7	21-MAR-2024	ENR 3.3-10	05-SEP-2024	ENR 5.4-3	13-JUN-2024
ENR 1.14-8	21-MAR-2024	ENR 3.3-11	05-SEP-2024	ENR 5.4-4	13-JUN-2024
ENR 1.14-9	21-MAR-2024	ENR 3.3-12	05-SEP-2024	ENR 5.5-1	08-AUG-2024
ENR 1.14-10	21-MAR-2024	ENR 3.3-13	05-SEP-2024	ENR 5.5-2	08-AUG-2024
ENR 1.14-11	21-MAR-2024	ENR 3.3-14	05-SEP-2024	ENR 5.5-3	08-AUG-2024
ENR 1.14-12	21-MAR-2024	ENR 3.4-1	06-OCT-2022	ENR 5.5-4	08-AUG-2024
ENR 2.1-1	28-DEC-2023	ENR 3.4-2	06-OCT-2022	ENR 5.5-5	08-AUG-2024
ENR 2.1-2	28-DEC-2023	ENR 4.1-1	05-SEP-2024	ENR 5.5-6	08-AUG-2024
ENR 2.1-3	06-OCT-2022	ENR 4.1-2	05-SEP-2024	ENR 5.5-7	08-AUG-2024
ENR 2.1-4	06-OCT-2022	ENR 4.2-1	04-FEB-2016	ENR 5.5-8	08-AUG-2024
ENR 2.1-5	21-APR-2022	ENR 4.2-2	04-FEB-2016	ENR 5.5-9	08-AUG-2024
ENR 2.1-6	21-APR-2022	ENR 4.3-1	26-MAR-2020	ENR 5.5-10	08-AUG-2024
ENR 2.1-7	21-APR-2022	ENR 4.3-2	26-MAR-2020	ENR 5.5-11	08-AUG-2024
ENR 2.1-8	21-APR-2022	ENR 4.4-1	05-SEP-2024	ENR 5.5-12	08-AUG-2024
ENR 2.1-9	21-APR-2022	ENR 4.4-2	05-SEP-2024	ENR 5.5-13	08-AUG-2024
ENR 2.1-10	21-APR-2022	ENR 4.4-3	05-SEP-2024	ENR 5.5-14	08-AUG-2024
ENR 2.1-11	30-NOV-2023	ENR 4.4-4	05-SEP-2024	ENR 5.5-15	08-AUG-2024
ENR 2.1-12	30-NOV-2023	ENR 4.4-5	05-SEP-2024	ENR 5.5-16	08-AUG-2024
ENR 2.1-13	30-NOV-2023	ENR 4.4-6	05-SEP-2024	ENR 5.5-17	08-AUG-2024
ENR 2.1-14	30-NOV-2023	ENR 4.4-7	05-SEP-2024	ENR 5.5-18	08-AUG-2024
ENR 2.1-15	21-APR-2022	ENR 4.4-8	05-SEP-2024	ENR 5.5-19	08-AUG-2024
ENR 2.1-16	21-APR-2022	ENR 4.4-9	05-SEP-2024	ENR 5.5-20	08-AUG-2024
ENR 2.1-17	08-AUG-2024	ENR 4.4-10	05-SEP-2024	ENR 5.6-1	13-JUN-2024
ENR 2.1-18	08-AUG-2024	ENR 4.5-1	12-SEP-2019	ENR 5.6-2	13-JUN-2024
ENR 2.2-1	21-APR-2022	ENR 4.5-2	12-SEP-2019	ENR 5.6-3	13-JUN-2024
ENR 2.2-2	21-APR-2022	ENR 5.1-1	05-SEP-2024	ENR 5.6-4	13-JUN-2024

ENR 6-1	10-SEP-2020	AD 0.6-2	31-OCT-2024	AD 2.EBAW-IAC.02-1	21-MAR-2024
ENR 6-2	10-SEP-2020	AD 1.1-1	08-AUG-2024	AD 2.EBAW-IAC.02-2	21-MAR-2024
ENR 6.ENRC.01-1	18-APR-2024	AD 1.1-2	08-AUG-2024	AD 2.EBAW-IAC.02a-1	23-APR-2020
ENR 6.ENRC.01-2	18-APR-2024	AD 1.1-3	08-AUG-2024	AD 2.EBAW-IAC.02a-2	23-APR-2020
ENR 6-ENRC.02-1	18-APR-2024	AD 1.1-4	08-AUG-2024	AD 2.EBAW-IAC.03-1	21-MAR-2024
ENR 6-ENRC.02-2	18-APR-2024	AD 1.1-5	05-NOV-2020	AD 2.EBAW-IAC.03-2	21-MAR-2024
ENR 6-ENRC.03-1	25-JAN-2024	AD 1.1-6	05-NOV-2020	AD 2.EBAW-IAC.04-1	21-MAR-2024
ENR 6-ENRC.03-2	25-JAN-2024	AD 1.2-1	02-NOV-2023	AD 2.EBAW-IAC.04-2	21-MAR-2024
ENR 6-ENRC.04-1	18-APR-2024	AD 1.2-2	12-NOV-2023	AD 2.EBAW-IAC.05-1	11-JUL-2024
ENR 6-ENRC.04-2	18-APR-2024	AD 1.2-3	12-AUG-2021	AD 2.EBAW-IAC.05-2	11-JUL-2024
ENR 6-ENRC.05a-1	05-SEP-2024	AD 1.2-4	12-AUG-2021	AD 2.EBAW-IAC.05a-1	02-NOV-2023
ENR 6-ENRC.05a-2	05-SEP-2024	AD 1.2-5	06-OCT-2022	AD 2.EBAW-IAC.05a-2	02-NOV-2023
ENR 6-ENRC.05b-1	05-SEP-2024	AD 1.2-6	06-OCT-2022	AD 2.EBAW-VAC.01-1	13-JUN-2024
ENR 6-ENRC.05b-2	05-SEP-2024	AD 1.3-1	15-JUN-2023	AD 2.EBAW-VAC.01-2	13-JUN-2024
ENR 6-ENRC.05c-1	05-SEP-2024	AD 1.3-2	15-JUN-2023	AD 2.EBAW-VAC.02-1	21-MAR-2024
ENR 6-ENRC.05c-2	05-SEP-2024	AD 1.3-3	08-AUG-2024	AD 2.EBAW-VAC.02-2	21-MAR-2024
ENR 6-ENRC.05d-1	16-JUN-2022	AD 1.3-4	08-AUG-2024	AD 2.EBAW-VAC.03-1	24-MAR-2022
ENR 6-ENRC.05d-2	16-JUN-2022	AD 1.3-5	03-OCT-2024	AD 2.EBAW-VAC.03-2	24-MAR-2022
ENR 6-ENRC.05e-1	16-JUN-2022	AD 1.3-6	03-OCT-2024	AD 2.EBBR-1	18-APR-2024
ENR 6-ENRC.05e-2	16-JUN-2022	AD 1.3-7	05-SEP-2024	AD 2.EBBR-2	18-APR-2024
ENR 6-ENRC.05f-1	16-JUN-2022	AD 1.3-8	05-SEP-2024	AD 2.EBBR-3	21-MAR-2024
ENR 6-ENRC.05f-2	16-JUN-2022	AD 1.3-9	30-NOV-2023	AD 2.EBBR-4	21-MAR-2024
ENR 6-INDEX.01a-1	16-JUN-2022	AD 1.3-10	30-NOV-2023	AD 2.EBBR-5	22-FEB-2024
ENR 6-INDEX.01a-2	16-JUN-2022	AD 1.3-11	30-NOV-2023	AD 2.EBBR-6	22-FEB-2024
ENR 6-INDEX.01b-1	16-JUN-2022	AD 1.3-12	30-NOV-2023	AD 2.EBBR-7	03-OCT-2024
ENR 6-INDEX.01b-2	16-JUN-2022	AD 1.4-1	21-MAY-2020	AD 2.EBBR-8	03-OCT-2024
ENR 6-INDEX.01c-1	16-JUN-2022	AD 1.4-2	21-MAY-2020	AD 2.EBBR-9	03-OCT-2024
ENR 6-INDEX.01c-2	16-JUN-2022	AD 1.5-1	30-NOV-2023	AD 2.EBBR-10	03-OCT-2024
ENR 6-INDEX.01d-1	14-JUL-2022	AD 1.5-2	30-NOV-2023	AD 2.EBBR-11	16-MAY-2024
ENR 6-INDEX.01d-2	14-JUL-2022	AD 2.EBAW-1	03-OCT-2024	AD 2.EBBR-12	16-MAY-2024
ENR 6-INDEX.02-1	03-OCT-2024	AD 2.EBAW-2	03-OCT-2024	AD 2.EBBR-13	22-FEB-2024
ENR 6-INDEX.02-2	03-OCT-2024	AD 2.EBAW-3	03-OCT-2024	AD 2.EBBR-14	22-FEB-2024
ENR 6-INDEX.03a-1	05-SEP-2024	AD 2.EBAW-4	03-OCT-2024	AD 2.EBBR-15	22-FEB-2024
ENR 6-INDEX.03a-2	05-SEP-2024	AD 2.EBAW-5	03-OCT-2024	AD 2.EBBR-16	22-FEB-2024
ENR 6-INDEX.03b-1	16-JUN-2022	AD 2.EBAW-6	03-OCT-2024	AD 2.EBBR-17	03-OCT-2024
ENR 6-INDEX.03b-2	16-JUN-2022	AD 2.EBAW-7	03-OCT-2024	AD 2.EBBR-18	03-OCT-2024
ENR 6-INDEX.03c-1	16-JUN-2022	AD 2.EBAW-8	03-OCT-2024	AD 2.EBBR-19	08-AUG-2024
ENR 6-INDEX.03c-2	16-JUN-2022	AD 2.EBAW-9	03-OCT-2024	AD 2.EBBR-20	08-AUG-2024
ENR 6-INDEX.04a-1	08-AUG-2024	AD 2.EBAW-10	03-OCT-2024	AD 2.EBBR-21	22-FEB-2024
ENR 6-INDEX.04a-2	08-AUG-2024	AD 2.EBAW-11	03-OCT-2024	AD 2.EBBR-22	22-FEB-2024
ENR 6-INDEX.04b-1	16-JUN-2022	AD 2.EBAW-12	03-OCT-2024	AD 2.EBBR-23	21-MAR-2024
ENR 6-INDEX.04b-2	16-JUN-2022	AD 2.EBAW-13	03-OCT-2024	AD 2.EBBR-24	21-MAR-2024
ENR 6-INDEX.04c-1	16-JUN-2022	AD 2.EBAW-14	03-OCT-2024	AD 2.EBBR-25	03-OCT-2024
ENR 6-INDEX.04c-2	16-JUN-2022	AD 2.EBAW-15	03-OCT-2024	AD 2.EBBR-26	03-OCT-2024
ENR 6-INDEX.04d-1	14-JUL-2022	AD 2.EBAW-16	03-OCT-2024	AD 2.EBBR-27	03-OCT-2024
ENR 6-INDEX.04d-2	14-JUL-2022	AD 2.EBAW-17	03-OCT-2024	AD 2.EBBR-28	03-OCT-2024
ENR 6-INDEX.04e-1	16-JUN-2022	AD 2.EBAW-18	03-OCT-2024	AD 2.EBBR-29	31-OCT-2024
ENR 6-INDEX.04e-2	16-JUN-2022	AD 2.EBAW-19	03-OCT-2024	AD 2.EBBR-30	31-OCT-2024
ENR 6-INDEX.04f-1	23-MAR-2023	AD 2.EBAW-20	03-OCT-2024	AD 2.EBBR-31	03-OCT-2024
ENR 6-INDEX.04f-2	23-MAR-2023	AD 2.EBAW-21	03-OCT-2024	AD 2.EBBR-32	03-OCT-2024
ENR 6-INDEX.05-1	16-JUN-2022	AD 2.EBAW-22	03-OCT-2024	AD 2.EBBR-33	03-OCT-2024
ENR 6-INDEX.05-2	16-JUN-2022	AD 2.EBAW-ADC.01-1	21-MAR-2024	AD 2.EBBR-34	03-OCT-2024
ENR 6-INDEX.06-1	13-JUN-2024	AD 2.EBAW-ADC.01-2	21-MAR-2024	AD 2.EBBR-35	03-OCT-2024
ENR 6-INDEX.06-2	13-JUN-2024	AD 2.EBAW-ADC.02-1	30-NOV-2023	AD 2.EBBR-36	03-OCT-2024
ENR 6-INDEX.07-1	08-AUG-2024	AD 2.EBAW-ADC.02-2	30-NOV-2023	AD 2.EBBR-37	05-SEP-2024
ENR 6-INDEX.07-2	08-AUG-2024	AD 2.EBAW-ADC.03-1	28-DEC-2023	AD 2.EBBR-38	05-SEP-2024
ENR 6-INDEX.08-1	16-JUN-2022	AD 2.EBAW-ADC.03-2	28-DEC-2023	AD 2.EBBR-39	03-OCT-2024
ENR 6-INDEX.08-2	16-JUN-2022	AD 2.EBAW-ADC.04-1	21-MAR-2024	AD 2.EBBR-40	03-OCT-2024
ENR 6-INDEX.09-1	03-OCT-2024	AD 2.EBAW-ADC.04-2	21-MAR-2024	AD 2.EBBR-41	05-SEP-2024
ENR 6-INDEX.09-2	03-OCT-2024	AD 2.EBAW-AOC.01-1	21-MAR-2024	AD 2.EBBR-42	05-SEP-2024
ENR 6-INDEX.10-1	01-FEB-2018	AD 2.EBAW-AOC.01-2	21-MAR-2024	AD 2.EBBR-43	05-SEP-2024
ENR 6-INDEX.10-2	01-FEB-2018	AD 2.EBAW-ATCSMAC.01-1	28-JAN-2021	AD 2.EBBR-44	05-SEP-2024
		AD 2.EBAW-ATCSMAC.01-2	28-JAN-2021	AD 2.EBBR-45	05-SEP-2024
		AD 2.EBAW-STAR.01-1	22-FEB-2024	AD 2.EBBR-46	05-SEP-2024
		AD 2.EBAW-STAR.01-2	22-FEB-2024	AD 2.EBBR-47	11-JUL-2024
		AD 2.EBAW-STAR.02-1	22-FEB-2024	AD 2.EBBR-48	11-JUL-2024
		AD 2.EBAW-STAR.02-2	22-FEB-2024	AD 2.EBBR-49	11-JUL-2024
		AD 2.EBAW-SID.01-1	22-FEB-2024	AD 2.EBBR-50	11-JUL-2024
		AD 2.EBAW-SID.01-2	22-FEB-2024	AD 2.EBBR-51	11-JUL-2024
		AD 2.EBAW-SID.02-1	21-MAR-2024	AD 2.EBBR-52	11-JUL-2024
		AD 2.EBAW-SID.02-2	21-MAR-2024	AD 2.EBBR-53	11-JUL-2024
		AD 2.EBAW-SID.03a-1	21-MAR-2024	AD 2.EBBR-54	11-JUL-2024
		AD 2.EBAW-SID.03a-2	21-MAR-2024	AD 2.EBBR-55	22-FEB-2024
		AD 2.EBAW-SID.03b-1	21-MAR-2024	AD 2.EBBR-56	22-FEB-2024
		AD 2.EBAW-SID.03b-2	21-MAR-2024	AD 2.EBBR-57	22-FEB-2024
		AD 2.EBAW-IAC.01-1	21-MAR-2024	AD 2.EBBR-58	22-FEB-2024
		AD 2.EBAW-IAC.01-2	21-MAR-2024	AD 2.EBBR-59	11-JUL-2024
<b>AD</b>					
AD 0.1-1	04-FEB-2016				
AD 0.1-2	04-FEB-2016				
AD 0.2-1	04-FEB-2016				
AD 0.2-2	04-FEB-2016				
AD 0.3-1	31-MAR-2016				
AD 0.3-2	31-MAR-2016				
AD 0.4-1	04-FEB-2016				
AD 0.4-2	04-FEB-2016				
AD 0.5-1	04-FEB-2016				
AD 0.5-2	04-FEB-2016				
AD 0.6-1	31-OCT-2024				

AD 2.EBBR-60	11-JUL-2024	AD 2.EBBR-SID.02-1	11-JUL-2024	AD 2.EBCI-28	03-OCT-2024
AD 2.EBBR-61	11-JUL-2024	AD 2.EBBR-SID.02-2	11-JUL-2024	AD 2.EBCI-29	10-AUG-2023
AD 2.EBBR-62	11-JUL-2024	AD 2.EBBR-SID.03-1	11-JUL-2024	AD 2.EBCI-30	10-AUG-2023
AD 2.EBBR-63	11-JUL-2024	AD 2.EBBR-SID.03-2	11-JUL-2024	AD 2.EBCI-31	19-MAY-2022
AD 2.EBBR-64	11-JUL-2024	AD 2.EBBR-SID.04-1	11-JUL-2024	AD 2.EBCI-32	19-MAY-2022
AD 2.EBBR-65	11-JUL-2024	AD 2.EBBR-SID.04-2	11-JUL-2024	AD 2.EBCI-ADC.01-1	05-SEP-2024
AD 2.EBBR-66	11-JUL-2024	AD 2.EBBR-SID.05-1	11-JUL-2024	AD 2.EBCI-ADC.01-2	05-SEP-2024
AD 2.EBBR-67	11-JUL-2024	AD 2.EBBR-SID.05-2	11-JUL-2024	AD 2.EBCI-ADC.02-1	25-JAN-2024
AD 2.EBBR-68	11-JUL-2024	AD 2.EBBR-SID.06-1	11-JUL-2024	AD 2.EBCI-ADC.02-2	25-JAN-2024
AD 2.EBBR-69	03-OCT-2024	AD 2.EBBR-SID.06-2	11-JUL-2024	AD 2.EBCI-GMC.01-1	05-SEP-2024
AD 2.EBBR-70	03-OCT-2024	AD 2.EBBR-SID.07-1	11-JUL-2024	AD 2.EBCI-GMC.01-2	05-SEP-2024
AD 2.EBBR-71	03-OCT-2024	AD 2.EBBR-SID.07-2	11-JUL-2024	AD 2.EBCI-GMC.02-1	05-SEP-2024
AD 2.EBBR-72	03-OCT-2024	AD 2.EBBR-SID.08-1	11-JUL-2024	AD 2.EBCI-GMC.02-2	05-SEP-2024
AD 2.EBBR-73	03-OCT-2024	AD 2.EBBR-SID.08-2	11-JUL-2024	AD 2.EBCI-GMC.03-1	05-SEP-2024
AD 2.EBBR-74	03-OCT-2024	AD 2.EBBR-SID.09-1	11-JUL-2024	AD 2.EBCI-GMC.03-2	05-SEP-2024
AD 2.EBBR-75	03-OCT-2024	AD 2.EBBR-SID.09-2	11-JUL-2024	AD 2.EBCI-GMC.04-1	05-SEP-2024
AD 2.EBBR-76	03-OCT-2024	AD 2.EBBR-IAC.01-1	03-OCT-2024	AD 2.EBCI-GMC.04-2	05-SEP-2024
AD 2.EBBR-ADC.01-1	03-OCT-2024	AD 2.EBBR-IAC.01-2	03-OCT-2024	AD 2.EBCI-AOC.01-1	21-MAR-2024
AD 2.EBBR-ADC.01-2	03-OCT-2024	AD 2.EBBR-IAC.03-1	03-OCT-2024	AD 2.EBCI-AOC.01-2	21-MAR-2024
AD 2.EBBR-ADC.02-1	03-OCT-2024	AD 2.EBBR-IAC.03-2	03-OCT-2024	AD 2.EBCI-PATC.01-1	13-SEP-2018
AD 2.EBBR-ADC.02-2	03-OCT-2024	AD 2.EBBR-IAC.04-1	03-OCT-2024	AD 2.EBCI-PATC.01-2	13-SEP-2018
AD 2.EBBR-ADC.03-1	03-NOV-2022	AD 2.EBBR-IAC.04-2	03-OCT-2024	AD 2.EBCI-STAR.01-1	22-FEB-2024
AD 2.EBBR-ADC.03-2	03-NOV-2022	AD 2.EBBR-IAC.05-1	03-OCT-2024	AD 2.EBCI-STAR.01-2	22-FEB-2024
AD 2.EBBR-GMC.01-1	03-OCT-2024	AD 2.EBBR-IAC.05-2	03-OCT-2024	AD 2.EBCI-STAR.02-1	22-FEB-2024
AD 2.EBBR-GMC.01-2	03-OCT-2024	AD 2.EBBR-IAC.07a-1	05-SEP-2024	AD 2.EBCI-STAR.02-2	22-FEB-2024
AD 2.EBBR-GMC.02a-1	16-MAY-2024	AD 2.EBBR-IAC.07a-2	05-SEP-2024	AD 2.EBCI-SID.01-1	11-JUL-2024
AD 2.EBBR-GMC.02a-2	16-MAY-2024	AD 2.EBBR-IAC.08-1	21-MAR-2024	AD 2.EBCI-SID.01-2	11-JUL-2024
AD 2.EBBR-GMC.02b-1	08-AUG-2024	AD 2.EBBR-IAC.08-2	21-MAR-2024	AD 2.EBCI-SID.02-1	11-JUL-2024
AD 2.EBBR-GMC.02b-2	08-AUG-2024	AD 2.EBBR-IAC.09-1	03-OCT-2024	AD 2.EBCI-SID.02-2	11-JUL-2024
AD 2.EBBR-GMC.02c-1	16-MAY-2024	AD 2.EBBR-IAC.09-2	03-OCT-2024	AD 2.EBCI-SID.03-1	11-JUL-2024
AD 2.EBBR-GMC.02c-2	16-MAY-2024	AD 2.EBBR-IAC.10-1	21-MAR-2024	AD 2.EBCI-SID.03-2	11-JUL-2024
AD 2.EBBR-GMC.02d-1	05-OCT-2023	AD 2.EBBR-IAC.10-2	21-MAR-2024	AD 2.EBCI-SID.04-1	11-JUL-2024
AD 2.EBBR-GMC.02d-2	05-OCT-2023	AD 2.EBBR-IAC.11-1	05-SEP-2024	AD 2.EBCI-SID.04-2	11-JUL-2024
AD 2.EBBR-GMC.03-1	03-OCT-2024	AD 2.EBBR-IAC.11-2	05-SEP-2024	AD 2.EBCI-IAC.01-1	13-JUN-2024
AD 2.EBBR-GMC.03-2	03-OCT-2024	AD 2.EBBR-IAC.11a-1	05-OCT-2023	AD 2.EBCI-IAC.01-2	13-JUN-2024
AD 2.EBBR-GMC.04-1	03-OCT-2024	AD 2.EBBR-IAC.11a-2	05-OCT-2023	AD 2.EBCI-IAC.02-1	21-MAR-2024
AD 2.EBBR-GMC.04-2	03-OCT-2024	AD 2.EBBR-IAC.12-1	05-SEP-2024	AD 2.EBCI-IAC.02-2	21-MAR-2024
AD 2.EBBR-GMC.05-1	03-OCT-2024	AD 2.EBBR-IAC.12-2	05-SEP-2024	AD 2.EBCI-IAC.03-1	21-MAR-2024
AD 2.EBBR-GMC.05-2	03-OCT-2024	AD 2.EBBR-IAC.12a-1	05-SEP-2024	AD 2.EBCI-IAC.03-2	21-MAR-2024
AD 2.EBBR-GMC.06a-1	03-OCT-2024	AD 2.EBBR-IAC.12a-2	05-SEP-2024	AD 2.EBCI-IAC.04-1	21-MAR-2024
AD 2.EBBR-GMC.06a-2	03-OCT-2024	AD 2.EBBR-IAC.13-1	05-SEP-2024	AD 2.EBCI-IAC.04-2	21-MAR-2024
AD 2.EBBR-GMC.06b-1	03-OCT-2024	AD 2.EBBR-IAC.13-2	05-SEP-2024	AD 2.EBCI-IAC.04a-1	23-APR-2020
AD 2.EBBR-GMC.06b-2	03-OCT-2024	AD 2.EBBR-IAC.13a-1	05-OCT-2023	AD 2.EBCI-IAC.04a-2	23-APR-2020
AD 2.EBBR-GMC.07-1	03-OCT-2024	AD 2.EBBR-IAC.13a-2	05-OCT-2023	AD 2.EBCI-IAC.05-1	21-MAR-2024
AD 2.EBBR-GMC.07-2	03-OCT-2024	AD 2.EBBR-IAC.14-1	05-SEP-2024	AD 2.EBCI-IAC.05-2	21-MAR-2024
AD 2.EBBR-APDC.01-1	08-AUG-2024	AD 2.EBBR-IAC.14-2	05-SEP-2024	AD 2.EBCI-IAC.05a-1	23-APR-2020
AD 2.EBBR-APDC.01-2	08-AUG-2024	AD 2.EBBR-IAC.14a-1	05-OCT-2023	AD 2.EBCI-IAC.05a-2	23-APR-2020
AD 2.EBBR-APDC.02-1	08-AUG-2024	AD 2.EBBR-IAC.14a-2	05-OCT-2023	AD 2.EBCI-VAC.01-1	13-JUN-2024
AD 2.EBBR-APDC.02-2	08-AUG-2024	AD 2.EBBR-VAC.01-1	21-MAR-2024	AD 2.EBCI-VAC.01-2	13-JUN-2024
AD 2.EBBR-APDC.03-1	21-MAR-2024	AD 2.EBBR-VAC.01-2	21-MAR-2024	AD 2.EBKT-1	18-APR-2024
AD 2.EBBR-APDC.03-2	21-MAR-2024	AD 2.EBCI-1	05-SEP-2024	AD 2.EBKT-2	18-APR-2024
AD 2.EBBR-APDC.04-1	08-AUG-2024	AD 2.EBCI-2	05-SEP-2024	AD 2.EBKT-3	03-OCT-2024
AD 2.EBBR-APDC.04-2	08-AUG-2024	AD 2.EBCI-3	20-APR-2023	AD 2.EBKT-4	03-OCT-2024
AD 2.EBBR-AOC.01-1	21-MAR-2024	AD 2.EBCI-4	20-APR-2023	AD 2.EBKT-5	03-OCT-2024
AD 2.EBBR-AOC.01-2	21-MAR-2024	AD 2.EBCI-5	28-DEC-2023	AD 2.EBKT-6	03-OCT-2024
AD 2.EBBR-AOC.02-1	21-MAR-2024	AD 2.EBCI-6	28-DEC-2023	AD 2.EBKT-7	03-OCT-2024
AD 2.EBBR-AOC.02-2	21-MAR-2024	AD 2.EBCI-7	11-JUL-2024	AD 2.EBKT-8	03-OCT-2024
AD 2.EBBR-AOC.03-1	21-MAR-2024	AD 2.EBCI-8	11-JUL-2024	AD 2.EBKT-9	03-OCT-2024
AD 2.EBBR-AOC.03-2	21-MAR-2024	AD 2.EBCI-9	13-JUN-2024	AD 2.EBKT-10	03-OCT-2024
AD 2.EBBR-PATC.01-1	04-FEB-2016	AD 2.EBCI-10	13-JUN-2024	AD 2.EBKT-11	03-OCT-2024
AD 2.EBBR-PATC.01-2	04-FEB-2016	AD 2.EBCI-11	05-SEP-2024	AD 2.EBKT-12	03-OCT-2024
AD 2.EBBR-PATC.02-1	04-FEB-2016	AD 2.EBCI-12	05-SEP-2024	AD 2.EBKT-13	03-OCT-2024
AD 2.EBBR-PATC.02-2	04-FEB-2016	AD 2.EBCI-13	13-JUN-2024	AD 2.EBKT-14	03-OCT-2024
AD 2.EBBR-ATCSMAC.01-1	21-MAR-2024	AD 2.EBCI-14	13-JUN-2024	AD 2.EBKT-15	18-APR-2024
AD 2.EBBR-ATCSMAC.01-2	21-MAR-2024	AD 2.EBCI-15	13-JUN-2024	AD 2.EBKT-16	18-APR-2024
AD 2.EBBR-STAR.01-1	05-SEP-2024	AD 2.EBCI-16	13-JUN-2024	AD 2.EBKT-17	18-APR-2024
AD 2.EBBR-STAR.01-2	05-SEP-2024	AD 2.EBCI-17	13-JUN-2024	AD 2.EBKT-18	18-APR-2024
AD 2.EBBR-STAR.02-1	03-OCT-2024	AD 2.EBCI-18	13-JUN-2024	AD 2.EBKT-19	21-MAR-2024
AD 2.EBBR-STAR.02-2	03-OCT-2024	AD 2.EBCI-19	21-APR-2022	AD 2.EBKT-20	21-MAR-2024
AD 2.EBBR-STAR.03-1	03-OCT-2024	AD 2.EBCI-20	21-APR-2022	AD 2.EBKT-ADC.01-1	21-MAR-2024
AD 2.EBBR-STAR.03-2	03-OCT-2024	AD 2.EBCI-21	11-JUL-2024	AD 2.EBKT-ADC.01-2	21-MAR-2024
AD 2.EBBR-STAR.04-1	05-SEP-2024	AD 2.EBCI-22	11-JUL-2024	AD 2.EBKT-ADC.02-1	18-MAY-2023
AD 2.EBBR-STAR.04-2	05-SEP-2024	AD 2.EBCI-23	11-JUL-2024	AD 2.EBKT-ADC.02-2	18-MAY-2023
AD 2.EBBR-STAR.05-1	05-SEP-2024	AD 2.EBCI-24	11-JUL-2024	AD 2.EBKT-GMC.01-1	18-APR-2024
AD 2.EBBR-STAR.05-2	05-SEP-2024	AD 2.EBCI-25	11-JUL-2024	AD 2.EBKT-GMC.01-2	18-APR-2024
AD 2.EBBR-SID.01-1	11-JUL-2024	AD 2.EBCI-26	11-JUL-2024	AD 2.EBKT-GMC.02-1	08-OCT-2020
AD 2.EBBR-SID.01-2	11-JUL-2024	AD 2.EBCI-27	03-OCT-2024	AD 2.EBKT-GMC.02-2	08-OCT-2020



AD 2.EBKT-AOC.01-1	21-MAR-2024	AD 2.EBLG-APDC.01-2	08-AUG-2024	AD 2.ELLX-23	03-OCT-2024
AD 2.EBKT-AOC.01-2	21-MAR-2024	AD 2.EBLG-AOC.01-1	21-MAR-2024	AD 2.ELLX-24	03-OCT-2024
AD 2.EBKT-SID.01-1	22-FEB-2024	AD 2.EBLG-AOC.01-2	21-MAR-2024	AD 2.ELLX-25	03-OCT-2024
AD 2.EBKT-SID.01-2	22-FEB-2024	AD 2.EBLG-AOC.02-1	21-MAR-2024	AD 2.ELLX-26	03-OCT-2024
AD 2.EBKT-SID.02-1	22-FEB-2024	AD 2.EBLG-AOC.02-2	21-MAR-2024	AD 2.ELLX-27	03-OCT-2024
AD 2.EBKT-SID.02-2	22-FEB-2024	AD 2.EBLG-PATC.01-1	17-AUG-2017	AD 2.ELLX-28	03-OCT-2024
AD 2.EBKT-SID.03-1	22-FEB-2024	AD 2.EBLG-PATC.01-2	17-AUG-2017	AD 2.ELLX-29	08-AUG-2024
AD 2.EBKT-SID.03-2	22-FEB-2024	AD 2.EBLG-PATC.02-1	17-AUG-2017	AD 2.ELLX-30	08-AUG-2024
AD 2.EBKT-IAC.01-1	21-MAR-2024	AD 2.EBLG-PATC.02-2	17-AUG-2017	AD 2.ELLX-31	03-OCT-2024
AD 2.EBKT-IAC.01-2	21-MAR-2024	AD 2.EBLG-PATC.03-1	17-AUG-2017	AD 2.ELLX-32	03-OCT-2024
AD 2.EBKT-IAC.01a-1	23-APR-2020	AD 2.EBLG-PATC.03-2	17-AUG-2017	AD 2.ELLX-33	03-OCT-2024
AD 2.EBKT-IAC.01a-2	23-APR-2020	AD 2.EBLG-ATCSMAC.01-1	21-MAR-2024	AD 2.ELLX-34	03-OCT-2024
AD 2.EBKT-IAC.02-1	16-MAY-2024	AD 2.EBLG-ATCSMAC.01-2	21-MAR-2024	AD 2.ELLX-35	08-AUG-2024
AD 2.EBKT-IAC.02-2	16-MAY-2024	AD 2.EBLG-STAR.01-1	22-FEB-2024	AD 2.ELLX-36	08-AUG-2024
AD 2.EBKT-VAC.01-1	21-MAR-2024	AD 2.EBLG-STAR.01-2	22-FEB-2024	AD 2.ELLX-37	08-AUG-2024
AD 2.EBKT-VAC.01-2	21-MAR-2024	AD 2.EBLG-STAR.02-1	16-MAY-2024	AD 2.ELLX-38	08-AUG-2024
AD 2.EBKT-VAC.02-1	21-MAR-2024	AD 2.EBLG-STAR.02-2	16-MAY-2024	AD 2.ELLX-ADC.01-1	08-AUG-2024
AD 2.EBKT-VAC.02-2	21-MAR-2024	AD 2.EBLG-STAR.03-1	22-FEB-2024	AD 2.ELLX-ADC.01-2	08-AUG-2024
AD 2.EBLG-1	18-APR-2024	AD 2.EBLG-STAR.03-2	22-FEB-2024	AD 2.ELLX-ADC.02-1	16-MAY-2024
AD 2.EBLG-2	18-APR-2024	AD 2.EBLG-STAR.04-1	22-FEB-2024	AD 2.ELLX-ADC.02-2	16-MAY-2024
AD 2.EBLG-3	25-JAN-2024	AD 2.EBLG-STAR.04-2	22-FEB-2024	AD 2.ELLX-GMC.01-1	08-AUG-2024
AD 2.EBLG-4	25-JAN-2024	AD 2.EBLG-STAR.05-1	22-FEB-2024	AD 2.ELLX-GMC.01-2	08-AUG-2024
AD 2.EBLG-5	25-JAN-2024	AD 2.EBLG-STAR.05-2	22-FEB-2024	AD 2.ELLX-GMC.02-1	08-AUG-2024
AD 2.EBLG-6	25-JAN-2024	AD 2.EBLG-STAR.06-1	22-FEB-2024	AD 2.ELLX-GMC.02-2	08-AUG-2024
AD 2.EBLG-7	25-JAN-2024	AD 2.EBLG-STAR.06-2	22-FEB-2024	AD 2.ELLX-GMC.03-1	08-AUG-2024
AD 2.EBLG-8	25-JAN-2024	AD 2.EBLG-SID.01-1	22-FEB-2024	AD 2.ELLX-GMC.03-2	08-AUG-2024
AD 2.EBLG-9	25-JAN-2024	AD 2.EBLG-SID.01-2	22-FEB-2024	AD 2.ELLX-APDC.01-1	08-AUG-2024
AD 2.EBLG-10	25-JAN-2024	AD 2.EBLG-SID.02-1	22-FEB-2024	AD 2.ELLX-APDC.01-2	08-AUG-2024
AD 2.EBLG-11	05-SEP-2024	AD 2.EBLG-SID.02-2	22-FEB-2024	AD 2.ELLX-APDC.02-1	08-AUG-2024
AD 2.EBLG-12	05-SEP-2024	AD 2.EBLG-IAC.01-1	13-JUN-2024	AD 2.ELLX-APDC.02-2	08-AUG-2024
AD 2.EBLG-13	25-JAN-2024	AD 2.EBLG-IAC.01-2	13-JUN-2024	AD 2.ELLX-APDC.03-1	08-AUG-2024
AD 2.EBLG-14	25-JAN-2024	AD 2.EBLG-IAC.02-1	18-APR-2024	AD 2.ELLX-APDC.03-2	08-AUG-2024
AD 2.EBLG-15	16-MAY-2024	AD 2.EBLG-IAC.02-2	18-APR-2024	AD 2.ELLX-AOC.01-1	08-AUG-2024
AD 2.EBLG-16	16-MAY-2024	AD 2.EBLG-IAC.03-1	18-APR-2024	AD 2.ELLX-AOC.01-2	08-AUG-2024
AD 2.EBLG-17	22-FEB-2024	AD 2.EBLG-IAC.03-2	18-APR-2024	AD 2.ELLX-PATC.01-1	08-AUG-2024
AD 2.EBLG-18	22-FEB-2024	AD 2.EBLG-IAC.04-1	18-APR-2024	AD 2.ELLX-PATC.01-2	08-AUG-2024
AD 2.EBLG-19	22-FEB-2024	AD 2.EBLG-IAC.04-2	18-APR-2024	AD 2.ELLX-ATCSMAC.01-1	08-AUG-2024
AD 2.EBLG-20	22-FEB-2024	AD 2.EBLG-IAC.05-1	18-APR-2024	AD 2.ELLX-ATCSMAC.01-2	08-AUG-2024
AD 2.EBLG-21	25-JAN-2024	AD 2.EBLG-IAC.05-2	18-APR-2024	AD 2.ELLX-STAR.01-1	08-AUG-2024
AD 2.EBLG-22	25-JAN-2024	AD 2.EBLG-IAC.05a-1	30-NOV-2023	AD 2.ELLX-STAR.01-2	08-AUG-2024
AD 2.EBLG-23	25-JAN-2024	AD 2.EBLG-IAC.05a-2	30-NOV-2023	AD 2.ELLX-STAR.02-1	08-AUG-2024
AD 2.EBLG-24	25-JAN-2024	AD 2.EBLG-IAC.06-1	18-APR-2024	AD 2.ELLX-STAR.02-2	08-AUG-2024
AD 2.EBLG-25	25-JAN-2024	AD 2.EBLG-IAC.06-2	18-APR-2024	AD 2.ELLX-STAR.03-1	08-AUG-2024
AD 2.EBLG-26	25-JAN-2024	AD 2.EBLG-IAC.06a-1	30-NOV-2023	AD 2.ELLX-STAR.03-2	08-AUG-2024
AD 2.EBLG-27	16-MAY-2024	AD 2.EBLG-IAC.06a-2	30-NOV-2023	AD 2.ELLX-STAR.04-1	08-AUG-2024
AD 2.EBLG-28	16-MAY-2024	AD 2.EBLG-IAC.07-1	18-APR-2024	AD 2.ELLX-STAR.04-2	08-AUG-2024
AD 2.EBLG-29	16-MAY-2024	AD 2.EBLG-IAC.07-2	18-APR-2024	AD 2.ELLX-SID.01-1	08-AUG-2024
AD 2.EBLG-30	16-MAY-2024	AD 2.EBLG-IAC.07a-1	30-NOV-2023	AD 2.ELLX-SID.01-2	08-AUG-2024
AD 2.EBLG-31	18-APR-2024	AD 2.EBLG-IAC.07a-2	30-NOV-2023	AD 2.ELLX-SID.02-1	08-AUG-2024
AD 2.EBLG-32	18-APR-2024	AD 2.EBLG-IAC.08-1	18-APR-2024	AD 2.ELLX-SID.02-2	08-AUG-2024
AD 2.EBLG-33	03-OCT-2024	AD 2.EBLG-IAC.08-2	18-APR-2024	AD 2.ELLX-SID.03-1	08-AUG-2024
AD 2.EBLG-34	03-OCT-2024	AD 2.EBLG-IAC.08a-1	30-NOV-2023	AD 2.ELLX-SID.03-2	08-AUG-2024
AD 2.EBLG-35	16-MAY-2024	AD 2.EBLG-IAC.08a-2	30-NOV-2023	AD 2.ELLX-SID.04-1	08-AUG-2024
AD 2.EBLG-36	16-MAY-2024	AD 2.EBLG-VAC.01-1	13-JUN-2024	AD 2.ELLX-SID.04-2	08-AUG-2024
AD 2.EBLG-37	25-JAN-2024	AD 2.EBLG-VAC.01-2	13-JUN-2024	AD 2.ELLX-IAC.01a-1	08-AUG-2024
AD 2.EBLG-38	25-JAN-2024	AD 2.ELLX-1	22-FEB-2024	AD 2.ELLX-IAC.01a-2	08-AUG-2024
AD 2.EBLG-ADC.01-1	21-MAR-2024	AD 2.ELLX-2	22-FEB-2024	AD 2.ELLX-IAC.01b-1	08-AUG-2024
AD 2.EBLG-ADC.01-2	21-MAR-2024	AD 2.ELLX-3	25-JAN-2024	AD 2.ELLX-IAC.01b-2	08-AUG-2024
AD 2.EBLG-ADC.02-1	27-JAN-2022	AD 2.ELLX-4	25-JAN-2024	AD 2.ELLX-IAC.02a-1	08-AUG-2024
AD 2.EBLG-ADC.02-2	27-JAN-2022	AD 2.ELLX-5	16-MAY-2024	AD 2.ELLX-IAC.02a-2	08-AUG-2024
AD 2.EBLG-GMC.01-1	21-MAR-2024	AD 2.ELLX-6	16-MAY-2024	AD 2.ELLX-IAC.02b-1	08-AUG-2024
AD 2.EBLG-GMC.01-2	21-MAR-2024	AD 2.ELLX-7	05-SEP-2024	AD 2.ELLX-IAC.02b-2	08-AUG-2024
AD 2.EBLG-GMC.02a-1	21-MAR-2024	AD 2.ELLX-8	05-SEP-2024	AD 2.ELLX-IAC.03-1	08-AUG-2024
AD 2.EBLG-GMC.02a-2	21-MAR-2024	AD 2.ELLX-9	08-AUG-2024	AD 2.ELLX-IAC.03-2	08-AUG-2024
AD 2.EBLG-GMC.02b-1	21-MAR-2024	AD 2.ELLX-10	08-AUG-2024	AD 2.ELLX-IAC.04-1	08-AUG-2024
AD 2.EBLG-GMC.02b-2	21-MAR-2024	AD 2.ELLX-11	13-JUN-2024	AD 2.ELLX-IAC.04-2	08-AUG-2024
AD 2.EBLG-GMC.03a-1	25-JAN-2024	AD 2.ELLX-12	13-JUN-2024	AD 2.ELLX-IAC.05-1	08-AUG-2024
AD 2.EBLG-GMC.03a-2	25-JAN-2024	AD 2.ELLX-13	08-AUG-2024	AD 2.ELLX-IAC.05-2	08-AUG-2024
AD 2.EBLG-GMC.03b-1	25-JAN-2024	AD 2.ELLX-14	08-AUG-2024	AD 2.ELLX-IAC.05a-1	23-FEB-2023
AD 2.EBLG-GMC.03b-2	25-JAN-2024	AD 2.ELLX-15	03-OCT-2024	AD 2.ELLX-IAC.05a-2	23-FEB-2023
AD 2.EBLG-GMC.04-1	25-JAN-2024	AD 2.ELLX-16	03-OCT-2024	AD 2.ELLX-IAC.06-1	08-AUG-2024
AD 2.EBLG-GMC.04-2	25-JAN-2024	AD 2.ELLX-17	03-OCT-2024	AD 2.ELLX-IAC.06-2	08-AUG-2024
AD 2.EBLG-GMC.05-1	08-AUG-2024	AD 2.ELLX-18	03-OCT-2024	AD 2.ELLX-IAC.06a-1	23-FEB-2023
AD 2.EBLG-GMC.05-2	08-AUG-2024	AD 2.ELLX-19	03-OCT-2024	AD 2.ELLX-IAC.06a-2	23-FEB-2023
AD 2.EBLG-GMC.06-1	03-OCT-2024	AD 2.ELLX-20	03-OCT-2024	AD 2.ELLX-VAC.01-1	08-AUG-2024
AD 2.EBLG-GMC.06-2	03-OCT-2024	AD 2.ELLX-21	03-OCT-2024	AD 2.ELLX-VAC.01-2	08-AUG-2024
AD 2.EBLG-APDC.01-1	08-AUG-2024	AD 2.ELLX-22	03-OCT-2024	AD 2.ELLX-VAC.02-1	08-AUG-2024

AD 2.ELLX-VAC.02-2	08-AUG-2024	AD 2.MIL-EBBE-1	30-NOV-2023	AD 2.MIL-EBBE-IAC.16a-2	05-OCT-2023
AD 2.EBOS-1	29-DEC-2022	AD 2.MIL-EBBE-2	30-NOV-2023	AD 2.MIL-EBBE-IAC.17-1	13-JUN-2024
AD 2.EBOS-2	29-DEC-2022	AD 2.MIL-EBBE-3	08-AUG-2024	AD 2.MIL-EBBE-IAC.17-2	13-JUN-2024
AD 2.EBOS-3	18-APR-2024	AD 2.MIL-EBBE-4	08-AUG-2024	AD 2.MIL-EBBE-IAC.17a-1	07-SEP-2023
AD 2.EBOS-4	18-APR-2024	AD 2.MIL-EBBE-5	07-SEP-2023	AD 2.MIL-EBBE-IAC.17a-2	07-SEP-2023
AD 2.EBOS-5	21-MAR-2024	AD 2.MIL-EBBE-6	07-SEP-2023	AD 2.MIL-EBBE-IAC.18-1	13-JUN-2024
AD 2.EBOS-6	21-MAR-2024	AD 2.MIL-EBBE-7	07-SEP-2023	AD 2.MIL-EBBE-IAC.18-2	13-JUN-2024
AD 2.EBOS-7	18-APR-2024	AD 2.MIL-EBBE-8	07-SEP-2023	AD 2.MIL-EBBE-IAC.18a-1	07-SEP-2023
AD 2.EBOS-8	18-APR-2024	AD 2.MIL-EBBE-9	08-AUG-2024	AD 2.MIL-EBBE-IAC.18a-2	07-SEP-2023
AD 2.EBOS-9	03-OCT-2024	AD 2.MIL-EBBE-10	08-AUG-2024	AD 2.MIL-EBBE-IAC.19-1	13-JUN-2024
AD 2.EBOS-10	03-OCT-2024	AD 2.MIL-EBBE-11	13-JUN-2024	AD 2.MIL-EBBE-IAC.19-2	13-JUN-2024
AD 2.EBOS-11	16-MAY-2024	AD 2.MIL-EBBE-12	13-JUN-2024	AD 2.MIL-EBBE-IAC.19a-1	05-OCT-2023
AD 2.EBOS-12	16-MAY-2024	AD 2.MIL-EBBE-13	07-SEP-2023	AD 2.MIL-EBBE-IAC.19a-2	05-OCT-2023
AD 2.EBOS-13	16-MAY-2024	AD 2.MIL-EBBE-14	07-SEP-2023	AD 2.MIL-EBBE-IAC.20-1	07-SEP-2023
AD 2.EBOS-14	16-MAY-2024	AD 2.MIL-EBBE-ADC.01-1	08-AUG-2024	AD 2.MIL-EBBE-IAC.20-2	07-SEP-2023
AD 2.EBOS-15	21-MAR-2024	AD 2.MIL-EBBE-ADC.01-2	08-AUG-2024	AD 2.MIL-EBBE-IAC.21-1	07-SEP-2023
AD 2.EBOS-16	21-MAR-2024	AD 2.MIL-EBBE-GMC.01-1	07-SEP-2023	AD 2.MIL-EBBE-IAC.21-2	07-SEP-2023
AD 2.EBOS-17	18-APR-2024	AD 2.MIL-EBBE-GMC.01-2	07-SEP-2023	AD 2.MIL-EBBE-VAC.01-1	07-SEP-2023
AD 2.EBOS-18	18-APR-2024	AD 2.MIL-EBBE-AOC.01-1	07-SEP-2023	AD 2.MIL-EBBE-VAC.01-2	07-SEP-2023
AD 2.EBOS-19	18-APR-2024	AD 2.MIL-EBBE-AOC.01-2	07-SEP-2023	AD 2.MIL-EBBE-VAC.02-1	07-SEP-2023
AD 2.EBOS-20	18-APR-2024	AD 2.MIL-EBBE-AOC.02-1	07-SEP-2023	AD 2.MIL-EBBE-VAC.02-2	07-SEP-2023
AD 2.EBOS-21	18-APR-2024	AD 2.MIL-EBBE-AOC.02-2	07-SEP-2023	AD 2.MIL-EBBE-VAC.03-1	07-SEP-2023
AD 2.EBOS-22	18-APR-2024	AD 2.MIL-EBBE-AOC.03-1	07-SEP-2023	AD 2.MIL-EBBE-VAC.03-2	07-SEP-2023
AD 2.EBOS-23	18-APR-2024	AD 2.MIL-EBBE-AOC.03-2	07-SEP-2023	AD 2.MIL-EBBE-VAC.04-1	07-SEP-2023
AD 2.EBOS-24	18-APR-2024	AD 2.MIL-EBBE-SID.01-1	13-JUN-2024	AD 2.MIL-EBBE-VAC.04-2	07-SEP-2023
AD 2.EBOS-ADC.01-1	03-OCT-2024	AD 2.MIL-EBBE-SID.01-2	13-JUN-2024	AD 2.MIL-EBBX-1	24-FEB-2022
AD 2.EBOS-ADC.01-2	03-OCT-2024	AD 2.MIL-EBBE-SID.02-1	13-JUN-2024	AD 2.MIL-EBBX-2	24-FEB-2022
AD 2.EBOS-ADC.02-1	18-APR-2024	AD 2.MIL-EBBE-SID.02-2	13-JUN-2024	AD 2.MIL-EBMB-1	06-OCT-2022
AD 2.EBOS-ADC.02-2	18-APR-2024	AD 2.MIL-EBBE-SID.03-1	22-FEB-2024	AD 2.MIL-EBMB-2	06-OCT-2022
AD 2.EBOS-ADC.03-1	18-APR-2024	AD 2.MIL-EBBE-SID.03-2	22-FEB-2024	AD 2.MIL-EBMB-3	05-SEP-2024
AD 2.EBOS-ADC.03-2	18-APR-2024	AD 2.MIL-EBBE-SID.04-1	13-JUN-2024	AD 2.MIL-EBMB-4	05-SEP-2024
AD 2.EBOS-ADC.04-1	18-APR-2024	AD 2.MIL-EBBE-SID.04-2	13-JUN-2024	AD 2.MIL-EBMB-5	05-SEP-2024
AD 2.EBOS-ADC.04-2	18-APR-2024	AD 2.MIL-EBBE-SID.05-1	22-FEB-2024	AD 2.MIL-EBMB-6	05-SEP-2024
AD 2.EBOS-APDC.01-1	18-APR-2024	AD 2.MIL-EBBE-SID.05-2	22-FEB-2024	AD 2.MIL-EBCV-1	30-NOV-2023
AD 2.EBOS-APDC.01-2	18-APR-2024	AD 2.MIL-EBBE-SID.06-1	13-JUN-2024	AD 2.MIL-EBCV-2	30-NOV-2023
AD 2.EBOS-AOC.01-1	21-MAR-2024	AD 2.MIL-EBBE-SID.06-2	13-JUN-2024	AD 2.MIL-EBCV-3	25-JAN-2024
AD 2.EBOS-AOC.01-2	21-MAR-2024	AD 2.MIL-EBBE-SID.07-1	13-JUN-2024	AD 2.MIL-EBCV-4	25-JAN-2024
AD 2.EBOS-PATC.01-1	04-FEB-2016	AD 2.MIL-EBBE-SID.07-2	13-JUN-2024	AD 2.MIL-EBCV-5	23-MAR-2023
AD 2.EBOS-PATC.01-2	04-FEB-2016	AD 2.MIL-EBBE-MISC.01-1	08-AUG-2024	AD 2.MIL-EBCV-6	23-MAR-2023
AD 2.EBOS-PATC.02-1	04-FEB-2016	AD 2.MIL-EBBE-MISC.01-2	08-AUG-2024	AD 2.MIL-EBCV-7	05-SEP-2024
AD 2.EBOS-PATC.02-2	04-FEB-2016	AD 2.MIL-EBBE-MISC.02-1	08-AUG-2024	AD 2.MIL-EBCV-8	05-SEP-2024
AD 2.EBOS-STAR.01-1	22-FEB-2024	AD 2.MIL-EBBE-MISC.02-2	08-AUG-2024	AD 2.MIL-EBCV-GMC.01-1	21-MAR-2024
AD 2.EBOS-STAR.01-2	22-FEB-2024	AD 2.MIL-EBBE-STAR.01-1	08-AUG-2024	AD 2.MIL-EBCV-GMC.01-2	21-MAR-2024
AD 2.EBOS-STAR.02-1	22-FEB-2024	AD 2.MIL-EBBE-STAR.01-2	08-AUG-2024	AD 2.MIL-EBCV-IAC.01-1	31-OCT-2024
AD 2.EBOS-STAR.02-2	22-FEB-2024	AD 2.MIL-EBBE-IAC.01-1	08-AUG-2024	AD 2.MIL-EBCV-IAC.01-2	31-OCT-2024
AD 2.EBOS-STAR.03-1	22-FEB-2024	AD 2.MIL-EBBE-IAC.01-2	08-AUG-2024	AD 2.MIL-EBCV-IAC.02-1	13-JUN-2024
AD 2.EBOS-STAR.03-2	22-FEB-2024	AD 2.MIL-EBBE-IAC.02-1	08-AUG-2024	AD 2.MIL-EBCV-IAC.02-2	13-JUN-2024
AD 2.EBOS-STAR.04-1	22-FEB-2024	AD 2.MIL-EBBE-IAC.02-2	08-AUG-2024	AD 2.MIL-EBCV-IAC.03-1	30-NOV-2023
AD 2.EBOS-STAR.04-2	22-FEB-2024	AD 2.MIL-EBBE-IAC.03-1	08-AUG-2024	AD 2.MIL-EBCV-IAC.03-2	30-NOV-2023
AD 2.EBOS-SID.01-1	21-MAR-2024	AD 2.MIL-EBBE-IAC.03-2	08-AUG-2024	AD 2.MIL-EBCV-IAC.04-1	13-JUN-2024
AD 2.EBOS-SID.01-2	21-MAR-2024	AD 2.MIL-EBBE-IAC.04-1	08-AUG-2024	AD 2.MIL-EBCV-IAC.04-2	13-JUN-2024
AD 2.EBOS-SID.02-1	21-MAR-2024	AD 2.MIL-EBBE-IAC.04-2	08-AUG-2024	AD 2.MIL-EBDT-1	08-AUG-2024
AD 2.EBOS-SID.02-2	21-MAR-2024	AD 2.MIL-EBBE-IAC.05-1	08-AUG-2024	AD 2.MIL-EBDT-2	08-AUG-2024
AD 2.EBOS-SID.03a-1	21-MAR-2024	AD 2.MIL-EBBE-IAC.05-2	08-AUG-2024	AD 2.MIL-EBFS-1	24-FEB-2022
AD 2.EBOS-SID.03a-2	21-MAR-2024	AD 2.MIL-EBBE-IAC.06-1	13-JUN-2024	AD 2.MIL-EBFS-2	24-FEB-2022
AD 2.EBOS-SID.03b-1	21-MAR-2024	AD 2.MIL-EBBE-IAC.06-2	13-JUN-2024	AD 2.MIL-EBFS-3	08-AUG-2024
AD 2.EBOS-SID.03b-2	21-MAR-2024	AD 2.MIL-EBBE-IAC.07-1	08-AUG-2024	AD 2.MIL-EBFS-4	08-AUG-2024
AD 2.EBOS-SID.04-1	21-MAR-2024	AD 2.MIL-EBBE-IAC.07-2	08-AUG-2024	AD 2.MIL-EBFS-5	07-SEP-2023
AD 2.EBOS-SID.04-2	21-MAR-2024	AD 2.MIL-EBBE-IAC.08-1	08-AUG-2024	AD 2.MIL-EBFS-6	07-SEP-2023
AD 2.EBOS-IAC.01-1	21-MAR-2024	AD 2.MIL-EBBE-IAC.08-2	08-AUG-2024	AD 2.MIL-EBFS-7	07-SEP-2023
AD 2.EBOS-IAC.01-2	21-MAR-2024	AD 2.MIL-EBBE-IAC.09-1	13-JUN-2024	AD 2.MIL-EBFS-8	07-SEP-2023
AD 2.EBOS-IAC.02-1	03-OCT-2024	AD 2.MIL-EBBE-IAC.09-2	13-JUN-2024	AD 2.MIL-EBFS-9	07-SEP-2023
AD 2.EBOS-IAC.02-2	03-OCT-2024	AD 2.MIL-EBBE-IAC.10-1	08-AUG-2024	AD 2.MIL-EBFS-10	07-SEP-2023
AD 2.EBOS-IAC.03-1	21-MAR-2024	AD 2.MIL-EBBE-IAC.10-2	08-AUG-2024	AD 2.MIL-EBFS-11	28-DEC-2023
AD 2.EBOS-IAC.03-2	21-MAR-2024	AD 2.MIL-EBBE-IAC.11-1	08-AUG-2024	AD 2.MIL-EBFS-12	28-DEC-2023
AD 2.EBOS-IAC.04-1	21-MAR-2024	AD 2.MIL-EBBE-IAC.11-2	08-AUG-2024	AD 2.MIL-EBFS-13	13-JUN-2024
AD 2.EBOS-IAC.04-2	21-MAR-2024	AD 2.MIL-EBBE-IAC.12-1	08-AUG-2024	AD 2.MIL-EBFS-14	13-JUN-2024
AD 2.EBOS-IAC.05-1	21-MAR-2024	AD 2.MIL-EBBE-IAC.12-2	08-AUG-2024	AD 2.MIL-EBFS-ADC.01-1	07-SEP-2023
AD 2.EBOS-IAC.05-2	21-MAR-2024	AD 2.MIL-EBBE-IAC.13-1	08-AUG-2024	AD 2.MIL-EBFS-ADC.01-2	07-SEP-2023
AD 2.EBOS-IAC.05a-1	23-APR-2020	AD 2.MIL-EBBE-IAC.13-2	08-AUG-2024	AD 2.MIL-EBFS-GMC.01-1	07-SEP-2023
AD 2.EBOS-IAC.05a-2	23-APR-2020	AD 2.MIL-EBBE-IAC.14-1	08-AUG-2024	AD 2.MIL-EBFS-GMC.01-2	07-SEP-2023
AD 2.EBOS-IAC.06-1	21-MAR-2024	AD 2.MIL-EBBE-IAC.14-2	08-AUG-2024	AD 2.MIL-EBFS-AOC.01-1	06-OCT-2022
AD 2.EBOS-IAC.06-2	21-MAR-2024	AD 2.MIL-EBBE-IAC.15-1	08-AUG-2024	AD 2.MIL-EBFS-AOC.01-2	06-OCT-2022
AD 2.EBOS-IAC.06a-1	23-APR-2020	AD 2.MIL-EBBE-IAC.15-2	08-AUG-2024	AD 2.MIL-EBFS-AOC.02-1	06-OCT-2022
AD 2.EBOS-IAC.06a-2	23-APR-2020	AD 2.MIL-EBBE-IAC.16-1	13-JUN-2024	AD 2.MIL-EBFS-AOC.02-2	06-OCT-2022
AD 2.EBOS-VAC.01-1	13-JUN-2024	AD 2.MIL-EBBE-IAC.16-2	03-OCT-2024	AD 2.MIL-EBFS-AOC.03-1	06-OCT-2022
AD 2.EBOS-VAC.01-2	13-JUN-2024	AD 2.MIL-EBBE-IAC.16a-1	05-OCT-2023	AD 2.MIL-EBFS-AOC.03-2	06-OCT-2022

AD 2.MIL-EBFS-SID.01-1	07-SEP-2023	AD 2.MIL-EBBL-4	08-AUG-2024	AD 2.MIL-EBBL-IAC.17-1	30-NOV-2023
AD 2.MIL-EBFS-SID.01-2	07-SEP-2023	AD 2.MIL-EBBL-5	18-APR-2024	AD 2.MIL-EBBL-IAC.17-2	30-NOV-2023
AD 2.MIL-EBFS-SID.02-1	07-SEP-2023	AD 2.MIL-EBBL-6	18-APR-2024	AD 2.MIL-EBBL-IAC.18-1	13-JUN-2024
AD 2.MIL-EBFS-SID.02-2	07-SEP-2023	AD 2.MIL-EBBL-7	18-APR-2024	AD 2.MIL-EBBL-IAC.18-2	13-JUN-2024
AD 2.MIL-EBFS-SID.03-1	07-SEP-2023	AD 2.MIL-EBBL-8	18-APR-2024	AD 2.MIL-EBBL-IAC.19-1	11-JUL-2024
AD 2.MIL-EBFS-SID.03-2	07-SEP-2023	AD 2.MIL-EBBL-9	18-APR-2024	AD 2.MIL-EBBL-IAC.19-2	11-JUL-2024
AD 2.MIL-EBFS-SID.04-1	07-SEP-2023	AD 2.MIL-EBBL-10	18-APR-2024	AD 2.MIL-EBBL-VAC.01-1	03-OCT-2024
AD 2.MIL-EBFS-SID.04-2	07-SEP-2023	AD 2.MIL-EBBL-11	13-JUN-2024	AD 2.MIL-EBBL-VAC.01-2	03-OCT-2024
AD 2.MIL-EBFS-SID.05-1	07-SEP-2023	AD 2.MIL-EBBL-12	13-JUN-2024	AD 2.MIL-EBBL-VAC.02-1	03-OCT-2024
AD 2.MIL-EBFS-SID.05-2	07-SEP-2023	AD 2.MIL-EBBL-ADC.01-1	18-APR-2024	AD 2.MIL-EBBL-VAC.02-2	03-OCT-2024
AD 2.MIL-EBFS-MISC.01-1	26-JAN-2023	AD 2.MIL-EBBL-ADC.01-2	18-APR-2024	AD 2.MIL-EBBL-VAC.03-1	03-OCT-2024
AD 2.MIL-EBFS-MISC.01-2	26-JAN-2023	AD 2.MIL-EBBL-GMC.01-1	13-JUN-2024	AD 2.MIL-EBBL-VAC.03-2	03-OCT-2024
AD 2.MIL-EBFS-MISC.02-1	26-JAN-2023	AD 2.MIL-EBBL-GMC.01-2	13-JUN-2024	AD 2.MIL-EBFN-1	07-SEP-2023
AD 2.MIL-EBFS-MISC.02-2	26-JAN-2023	AD 2.MIL-EBBL-AOC.01-1	07-SEP-2023	AD 2.MIL-EBFN-2	07-SEP-2023
AD 2.MIL-EBFS-IAC.01-1	25-JAN-2024	AD 2.MIL-EBBL-AOC.01-2	07-SEP-2023	AD 2.MIL-EBFN-3	08-AUG-2024
AD 2.MIL-EBFS-IAC.01-2	25-JAN-2024	AD 2.MIL-EBBL-AOC.02-1	07-SEP-2023	AD 2.MIL-EBFN-4	08-AUG-2024
AD 2.MIL-EBFS-IAC.02-1	13-JUN-2024	AD 2.MIL-EBBL-AOC.02-2	07-SEP-2023	AD 2.MIL-EBFN-5	19-MAY-2022
AD 2.MIL-EBFS-IAC.02-2	13-JUN-2024	AD 2.MIL-EBBL-AOC.03-1	07-SEP-2023	AD 2.MIL-EBFN-6	19-MAY-2022
AD 2.MIL-EBFS-IAC.03-1	25-JAN-2024	AD 2.MIL-EBBL-AOC.03-2	07-SEP-2023	AD 2.MIL-EBFN-7	24-MAR-2022
AD 2.MIL-EBFS-IAC.03-2	25-JAN-2024	AD 2.MIL-EBBL-SID.01-1	13-JUN-2024	AD 2.MIL-EBFN-8	24-MAR-2022
AD 2.MIL-EBFS-IAC.04-1	25-JAN-2024	AD 2.MIL-EBBL-SID.01-2	13-JUN-2024	AD 2.MIL-EBFN-9	24-FEB-2022
AD 2.MIL-EBFS-IAC.04-2	25-JAN-2024	AD 2.MIL-EBBL-SID.02-1	13-JUN-2024	AD 2.MIL-EBFN-10	24-FEB-2022
AD 2.MIL-EBFS-IAC.05-1	13-JUN-2024	AD 2.MIL-EBBL-SID.02-2	13-JUN-2024	AD 2.MIL-EBFN-ADC.01-1	07-SEP-2023
AD 2.MIL-EBFS-IAC.05-2	13-JUN-2024	AD 2.MIL-EBBL-SID.03-1	13-JUN-2024	AD 2.MIL-EBFN-ADC.01-2	07-SEP-2023
AD 2.MIL-EBFS-IAC.06-1	13-JUN-2024	AD 2.MIL-EBBL-SID.03-2	13-JUN-2024	AD 2.MIL-EBFN-GMC.01-1	07-SEP-2023
AD 2.MIL-EBFS-IAC.06-2	13-JUN-2024	AD 2.MIL-EBBL-SID.04-1	13-JUN-2024	AD 2.MIL-EBFN-GMC.01-2	07-SEP-2023
AD 2.MIL-EBFS-IAC.07-1	25-JAN-2024	AD 2.MIL-EBBL-SID.04-2	13-JUN-2024	AD 2.MIL-EBFN-AOC.01-1	07-SEP-2023
AD 2.MIL-EBFS-IAC.07-2	25-JAN-2024	AD 2.MIL-EBBL-SID.05-1	13-JUN-2024	AD 2.MIL-EBFN-AOC.01-2	07-SEP-2023
AD 2.MIL-EBFS-IAC.08-1	07-SEP-2023	AD 2.MIL-EBBL-SID.05-2	13-JUN-2024	AD 2.MIL-EBFN-AOC.02-1	07-SEP-2023
AD 2.MIL-EBFS-IAC.08-2	07-SEP-2023	AD 2.MIL-EBBL-SID.06-1	13-JUN-2024	AD 2.MIL-EBFN-AOC.02-2	07-SEP-2023
AD 2.MIL-EBFS-IAC.09-1	25-JAN-2024	AD 2.MIL-EBBL-SID.06-2	13-JUN-2024	AD 2.MIL-EBFN-SID.01-1	07-SEP-2023
AD 2.MIL-EBFS-IAC.09-2	25-JAN-2024	AD 2.MIL-EBBL-SID.07-1	13-JUN-2024	AD 2.MIL-EBFN-SID.01-2	07-SEP-2023
AD 2.MIL-EBFS-IAC.10-1	25-JAN-2024	AD 2.MIL-EBBL-SID.07-2	13-JUN-2024	AD 2.MIL-EBFN-SID.02-1	07-SEP-2023
AD 2.MIL-EBFS-IAC.10-2	25-JAN-2024	AD 2.MIL-EBBL-SID.08-1	08-AUG-2024	AD 2.MIL-EBFN-SID.02-2	07-SEP-2023
AD 2.MIL-EBFS-IAC.11-1	07-SEP-2023	AD 2.MIL-EBBL-SID.08-2	08-AUG-2024	AD 2.MIL-EBFN-MISC.01-1	07-SEP-2023
AD 2.MIL-EBFS-IAC.11-2	07-SEP-2023	AD 2.MIL-EBBL-SID.09-1	13-JUN-2024	AD 2.MIL-EBFN-MISC.01-2	07-SEP-2023
AD 2.MIL-EBFS-IAC.12-1	07-SEP-2023	AD 2.MIL-EBBL-SID.09-2	13-JUN-2024	AD 2.MIL-EBFN-MISC.02-1	06-OCT-2022
AD 2.MIL-EBFS-IAC.12-2	07-SEP-2023	AD 2.MIL-EBBL-SID.10-1	13-JUN-2024	AD 2.MIL-EBFN-MISC.02-2	06-OCT-2022
AD 2.MIL-EBFS-IAC.13-1	25-JAN-2024	AD 2.MIL-EBBL-SID.10-2	13-JUN-2024	AD 2.MIL-EBFN-IAC.01-1	13-JUN-2024
AD 2.MIL-EBFS-IAC.13-2	25-JAN-2024	AD 2.MIL-EBBL-SID.11-1	13-JUN-2024	AD 2.MIL-EBFN-IAC.01-2	13-JUN-2024
AD 2.MIL-EBFS-IAC.14-1	02-NOV-2023	AD 2.MIL-EBBL-SID.11-2	13-JUN-2024	AD 2.MIL-EBFN-IAC.02-1	05-OCT-2023
AD 2.MIL-EBFS-IAC.14-2	02-NOV-2023	AD 2.MIL-EBBL-MISC.01-1	21-MAR-2024	AD 2.MIL-EBFN-IAC.02-2	05-OCT-2023
AD 2.MIL-EBFS-IAC.15-1	25-JAN-2024	AD 2.MIL-EBBL-MISC.01-2	21-MAR-2024	AD 2.MIL-EBFN-IAC.03-1	05-OCT-2023
AD 2.MIL-EBFS-IAC.15-2	25-JAN-2024	AD 2.MIL-EBBL-MISC.02-1	30-NOV-2023	AD 2.MIL-EBFN-IAC.03-2	05-OCT-2023
AD 2.MIL-EBFS-IAC.16-1	02-NOV-2023	AD 2.MIL-EBBL-MISC.02-2	30-NOV-2023	AD 2.MIL-EBFN-VAC.01-1	13-JUN-2024
AD 2.MIL-EBFS-IAC.16-2	02-NOV-2023	AD 2.MIL-EBBL-IAC.01-1	13-JUN-2024	AD 2.MIL-EBFN-VAC.01-2	13-JUN-2024
AD 2.MIL-EBFS-IAC.17-1	25-JAN-2024	AD 2.MIL-EBBL-IAC.01-2	13-JUN-2024	AD 2.MIL-EBFN-VAC.02-1	13-JUN-2024
AD 2.MIL-EBFS-IAC.17-2	25-JAN-2024	AD 2.MIL-EBBL-IAC.02-1	13-JUN-2024	AD 2.MIL-EBFN-VAC.02-2	13-JUN-2024
AD 2.MIL-EBFS-IAC.18-1	02-NOV-2023	AD 2.MIL-EBBL-IAC.02-2	13-JUN-2024	AD 2.MIL-EBSU-1	01-DEC-2022
AD 2.MIL-EBFS-IAC.18-2	02-NOV-2023	AD 2.MIL-EBBL-IAC.03-1	13-JUN-2024	AD 2.MIL-EBSU-2	01-DEC-2022
AD 2.MIL-EBFS-IAC.19-1	13-JUN-2024	AD 2.MIL-EBBL-IAC.03-2	13-JUN-2024	AD 2.MIL-EBSU-AOC.01-1	20-MAY-2021
AD 2.MIL-EBFS-IAC.19-2	13-JUN-2024	AD 2.MIL-EBBL-IAC.04-1	13-JUN-2024	AD 2.MIL-EBSU-AOC.01-2	20-MAY-2021
AD 2.MIL-EBFS-IAC.20-1	13-JUN-2024	AD 2.MIL-EBBL-IAC.04-2	13-JUN-2024	AD 2.MIL-EBUL-1	18-MAY-2023
AD 2.MIL-EBFS-IAC.20-2	13-JUN-2024	AD 2.MIL-EBBL-IAC.05-1	13-JUN-2024	AD 2.MIL-EBUL-2	18-MAY-2023
AD 2.MIL-EBFS-IAC.21-1	13-JUN-2024	AD 2.MIL-EBBL-IAC.05-2	13-JUN-2024	AD 2.MIL-EBWE-1	24-FEB-2022
AD 2.MIL-EBFS-IAC.21-2	13-JUN-2024	AD 2.MIL-EBBL-IAC.06-1	13-JUN-2024	AD 2.MIL-EBWE-2	24-FEB-2022
AD 2.MIL-EBFS-IAC.22-1	08-AUG-2024	AD 2.MIL-EBBL-IAC.06-2	13-JUN-2024	AD 2.PVT-EBAM-1	24-FEB-2022
AD 2.MIL-EBFS-IAC.22-2	08-AUG-2024	AD 2.MIL-EBBL-IAC.07-1	13-JUN-2024	AD 2.PVT-EBAM-2	24-FEB-2022
AD 2.MIL-EBFS-IAC.23-1	13-JUN-2024	AD 2.MIL-EBBL-IAC.07-2	13-JUN-2024	AD 2.PVT-EBKH-1	25-JAN-2024
AD 2.MIL-EBFS-IAC.23-2	13-JUN-2024	AD 2.MIL-EBBL-IAC.08-1	13-JUN-2024	AD 2.PVT-EBKH-2	25-JAN-2024
AD 2.MIL-EBFS-IAC.24-1	13-JUN-2024	AD 2.MIL-EBBL-IAC.08-2	13-JUN-2024	AD 2.PVT-EBKH-3	25-JAN-2024
AD 2.MIL-EBFS-IAC.24-2	13-JUN-2024	AD 2.MIL-EBBL-IAC.09-1	02-NOV-2023	AD 2.PVT-EBKH-4	25-JAN-2024
AD 2.MIL-EBFS-IAC.25-1	13-JUN-2024	AD 2.MIL-EBBL-IAC.09-2	02-NOV-2023	AD 2.PVT-EBKH-ADC.01-1	21-MAR-2024
AD 2.MIL-EBFS-IAC.25-2	13-JUN-2024	AD 2.MIL-EBBL-IAC.10-1	13-JUN-2024	AD 2.PVT-EBKH-ADC.01-2	21-MAR-2024
AD 2.MIL-EBFS-IAC.26-1	13-JUN-2024	AD 2.MIL-EBBL-IAC.10-2	13-JUN-2024	AD 2.PVT-EBKH-VAC.01-1	21-MAR-2024
AD 2.MIL-EBFS-IAC.26-2	13-JUN-2024	AD 2.MIL-EBBL-IAC.11-1	30-NOV-2023	AD 2.PVT-EBKH-VAC.01-2	21-MAR-2024
AD 2.MIL-EBFS-VAC.01-1	13-JUN-2024	AD 2.MIL-EBBL-IAC.11-2	30-NOV-2023	AD 2.PVT-EBBT-1	24-FEB-2022
AD 2.MIL-EBFS-VAC.01-2	13-JUN-2024	AD 2.MIL-EBBL-IAC.12-1	30-NOV-2023	AD 2.PVT-EBBT-2	24-FEB-2022
AD 2.MIL-EBFS-VAC.02-1	13-JUN-2024	AD 2.MIL-EBBL-IAC.12-2	30-NOV-2023	AD 2.PVT-EBBT-3	04-FEB-2016
AD 2.MIL-EBFS-VAC.02-2	13-JUN-2024	AD 2.MIL-EBBL-IAC.13-1	30-NOV-2023	AD 2.PVT-EBBT-4	04-FEB-2016
AD 2.MIL-EBFS-VAC.03-1	13-JUN-2024	AD 2.MIL-EBBL-IAC.13-2	30-NOV-2023	AD 2.PVT-EBCF-1	07-SEP-2023
AD 2.MIL-EBFS-VAC.03-2	13-JUN-2024	AD 2.MIL-EBBL-IAC.14-1	13-JUN-2024	AD 2.PVT-EBCF-2	07-SEP-2023
AD 2.MIL-EBFS-VAC.04-1	13-JUN-2024	AD 2.MIL-EBBL-IAC.14-2	13-JUN-2024	AD 2.PVT-EBCF-3	07-SEP-2023
AD 2.MIL-EBFS-VAC.04-2	13-JUN-2024	AD 2.MIL-EBBL-IAC.15-1	08-AUG-2024	AD 2.PVT-EBCF-4	07-SEP-2023
AD 2.MIL-EBBL-1	24-FEB-2022	AD 2.MIL-EBBL-IAC.15-2	08-AUG-2024	AD 2.PVT-EBZW-1	24-FEB-2022
AD 2.MIL-EBBL-2	24-FEB-2022	AD 2.MIL-EBBL-IAC.16-1	13-JUN-2024	AD 2.PVT-EBZW-2	24-FEB-2022
AD 2.MIL-EBBL-3	08-AUG-2024	AD 2.MIL-EBBL-IAC.16-2	13-JUN-2024	AD 2.PVT-EBZW-3	31-JAN-2019

AD 2.PVT-EBZW-4	31-JAN-2019	AD 2.ULM-EBML-1	13-AUG-2020	AD 3.HOSP-EBMT-2	23-APR-2020
AD 2.PVT-EBGG-1	21-APR-2022	AD 2.ULM-EBML-2	13-AUG-2020	AD 3.HOSP-EBNB-1	23-APR-2020
AD 2.PVT-EBGG-2	21-APR-2022	AD 2.ULM-EBIS-1	23-APR-2020	AD 3.HOSP-EBNB-2	23-APR-2020
AD 2.PVT-EBGG-3	04-FEB-2016	AD 2.ULM-EBIS-2	23-APR-2020	AD 3.HOSP-EBNG-1	25-MAR-2021
AD 2.PVT-EBGG-4	04-FEB-2016	AD 2.ULM-EBBN-1	23-APR-2020	AD 3.HOSP-EBNG-2	25-MAR-2021
AD 2.PVT-EBTN-1	24-FEB-2022	AD 2.ULM-EBBN-2	23-APR-2020	AD 3.HOSP-EBAD-1	23-APR-2020
AD 2.PVT-EBTN-2	24-FEB-2022	AD 2.ULM-EBMG-1	23-APR-2020	AD 3.HOSP-EBAD-2	23-APR-2020
AD 2.PVT-EBTN-3	05-OCT-2023	AD 2.ULM-EBMG-2	23-APR-2020	AD 3.HOSP-EBVS-1	23-APR-2020
AD 2.PVT-EBTN-4	05-OCT-2023	AD 2.ULM-EBBY-1	11-JUL-2024	AD 3.HOSP-EBVS-2	23-APR-2020
AD 2.PVT-EBGB-1	24-FEB-2022	AD 2.ULM-EBBY-2	11-JUL-2024	AD 3.PVT-EBDR-1	23-MAR-2023
AD 2.PVT-EBGB-2	24-FEB-2022	AD 2.ULM-EBAV-1	05-OCT-2023	AD 3.PVT-EBDR-2	23-MAR-2023
AD 2.PVT-EBGB-3	19-JUL-2018	AD 2.ULM-EBAV-2	05-OCT-2023	AD 3.PVT-EBJS-1	23-APR-2020
AD 2.PVT-EBGB-4	19-JUL-2018	AD 2.ULM-EBBZ-1	23-APR-2020	AD 3.PVT-EBJS-2	23-APR-2020
AD 2.PVT-EBGB-VAC.01-1	21-MAR-2024	AD 2.ULM-EBBZ-2	23-APR-2020	AD 3.PVT-EBBM-1	23-APR-2020
AD 2.PVT-EBGB-VAC.01-2	21-MAR-2024	AD 2.ULM-EBOR-1	25-FEB-2021	AD 3.PVT-EBBM-2	23-APR-2020
AD 2.PVT-EBZH-1	24-FEB-2022	AD 2.ULM-EBOR-2	25-FEB-2021	AD 3.PVT-EBBV-1	23-APR-2020
AD 2.PVT-EBZH-2	24-FEB-2022	AD 2.ULM-EBZU-1	16-MAY-2024	AD 3.PVT-EBBV-2	23-APR-2020
AD 2.PVT-EBZH-3	04-FEB-2016	AD 2.ULM-EBZU-2	16-MAY-2024	AD 3.PVT-EBOK-1	23-APR-2020
AD 2.PVT-EBZH-4	04-FEB-2016	AD 2.PERS-EBSM-1	16-JUL-2020	AD 3.PVT-EBOK-2	23-APR-2020
AD 2.PVT-EBHN-1	18-APR-2024	AD 2.PERS-EBSM-2	16-JUL-2020	AD 3.PVT-EBDV-1	29-DEC-2022
AD 2.PVT-EBHN-2	18-APR-2024	AD 3.MIL-EBCT-1	23-APR-2020	AD 3.PVT-EBDV-2	29-DEC-2022
AD 2.PVT-EBHN-3	04-FEB-2016	AD 3.MIL-EBCT-2	23-APR-2020	AD 3.PVT-EBEB-1	23-APR-2020
AD 2.PVT-EBHN-4	04-FEB-2016	AD 3.MIL-EBCT-VAC.01-1	23-APR-2020	AD 3.PVT-EBEB-2	23-APR-2020
AD 2.PVT-EBEH-1	24-FEB-2022	AD 3.MIL-EBCT-VAC.01-2	23-APR-2020	AD 3.PVT-EBFR-1	14-JUL-2022
AD 2.PVT-EBEH-2	24-FEB-2022	AD 3.MIL-EBCT-VAC.02-1	23-APR-2020	AD 3.PVT-EBFR-2	14-JUL-2022
AD 2.PVT-EBEH-3	31-JAN-2019	AD 3.MIL-EBCT-VAC.02-2	23-APR-2020	AD 3.PVT-EBAG-1	23-APR-2020
AD 2.PVT-EBEH-4	31-JAN-2019	AD 3.HOSP-EBAL-1	23-APR-2020	AD 3.PVT-EBAG-2	23-APR-2020
AD 2.PVT-EBLE-1	11-JUL-2024	AD 3.HOSP-EBAL-2	23-APR-2020	AD 3.PVT-EBHM-1	23-APR-2020
AD 2.PVT-EBLE-2	11-JUL-2024	AD 3.HOSP-EBMD-1	23-APR-2020	AD 3.PVT-EBHM-2	23-APR-2020
AD 2.PVT-EBMO-1	05-SEP-2024	AD 3.HOSP-EBMD-2	23-APR-2020	AD 3.PVT-EBHO-1	03-DEC-2020
AD 2.PVT-EBMO-2	05-SEP-2024	AD 3.HOSP-EBMJ-1	23-APR-2020	AD 3.PVT-EBHO-2	03-DEC-2020
AD 2.PVT-EBMO-3	05-SEP-2024	AD 3.HOSP-EBMJ-2	23-APR-2020	AD 3.PVT-EBHT-1	23-APR-2020
AD 2.PVT-EBMO-4	05-SEP-2024	AD 3.HOSP-EBSS-1	03-DEC-2020	AD 3.PVT-EBHT-2	23-APR-2020
AD 2.PVT-EBMO-VAC.01-1	05-SEP-2024	AD 3.HOSP-EBSS-2	03-DEC-2020	AD 3.PVT-EBHF-1	05-OCT-2023
AD 2.PVT-EBMO-VAC.01-2	05-SEP-2024	AD 3.HOSP-EBUC-1	23-APR-2020	AD 3.PVT-EBHF-2	05-OCT-2023
AD 2.PVT-EBNM-1	22-FEB-2024	AD 3.HOSP-EBUC-2	23-APR-2020	AD 3.PVT-EBKD-1	24-FEB-2022
AD 2.PVT-EBNM-2	22-FEB-2024	AD 3.HOSP-EBEU-1	30-NOV-2023	AD 3.PVT-EBKD-2	24-FEB-2022
AD 2.PVT-EBNM-3	24-FEB-2022	AD 3.HOSP-EBEU-2	30-NOV-2023	AD 3.PVT-EBFI-1	04-NOV-2021
AD 2.PVT-EBNM-4	24-FEB-2022	AD 3.HOSP-EBEA-1	23-APR-2020	AD 3.PVT-EBFI-2	04-NOV-2021
AD 2.PVT-ELNT-1	16-MAY-2024	AD 3.HOSP-EBEA-2	23-APR-2020	AD 3.PVT-EBKW-1	23-APR-2020
AD 2.PVT-ELNT-2	16-MAY-2024	AD 3.HOSP-ELEA-1	29-DEC-2022	AD 3.PVT-EBKW-2	23-APR-2020
AD 2.PVT-EBSG-1	03-NOV-2022	AD 3.HOSP-ELEA-2	29-DEC-2022	AD 3.PVT-EBSA-1	13-JUN-2024
AD 2.PVT-EBSG-2	03-NOV-2022	AD 3.HOSP-ELEA-ADC.01-1	05-SEP-2024	AD 3.PVT-EBSA-2	13-JUN-2024
AD 2.PVT-EBSG-3	03-NOV-2022	AD 3.HOSP-ELEA-ADC.01-2	05-SEP-2024	AD 3.PVT-EBBG-1	03-OCT-2024
AD 2.PVT-EBSG-4	03-NOV-2022	AD 3.HOSP-ELET-1	29-DEC-2022	AD 3.PVT-EBBG-2	03-OCT-2024
AD 2.PVT-EBSH-1	24-FEB-2022	AD 3.HOSP-ELET-2	29-DEC-2022	AD 3.PVT-EBHC-1	08-AUG-2024
AD 2.PVT-EBSH-2	24-FEB-2022	AD 3.HOSP-EBGT-1	02-NOV-2023	AD 3.PVT-EBHC-2	08-AUG-2024
AD 2.PVT-EBSH-3	24-FEB-2022	AD 3.HOSP-EBGT-2	02-NOV-2023	AD 3.PVT-EBKR-1	21-APR-2022
AD 2.PVT-EBSH-4	24-FEB-2022	AD 3.HOSP-EBYP-1	16-MAY-2024	AD 3.PVT-EBKR-2	21-APR-2022
AD 2.PVT-EBST-1	30-NOV-2023	AD 3.HOSP-EBYP-2	16-MAY-2024	AD 3.PVT-EBMS-1	13-AUG-2020
AD 2.PVT-EBST-2	30-NOV-2023	AD 3.HOSP-EBKZ-1	23-APR-2020	AD 3.PVT-EBMS-2	13-AUG-2020
AD 2.PVT-EBST-3	30-NOV-2023	AD 3.HOSP-EBKZ-2	23-APR-2020	AD 3.PVT-EBLT-1	23-APR-2020
AD 2.PVT-EBST-4	30-NOV-2023	AD 3.HOSP-EBKG-1	23-APR-2020	AD 3.PVT-EBLT-2	23-APR-2020
AD 2.PVT-EBST-VAC.01-1	21-MAR-2024	AD 3.HOSP-EBKG-2	23-APR-2020	AD 3.PVT-EBRE-1	25-JAN-2024
AD 2.PVT-EBST-VAC.01-2	21-MAR-2024	AD 3.HOSP-EBGA-1	23-APR-2020	AD 3.PVT-EBRE-2	25-JAN-2024
AD 2.PVT-EBSP-1	13-JUN-2024	AD 3.HOSP-EBGA-2	23-APR-2020	AD 3.PVT-EBLO-1	23-APR-2020
AD 2.PVT-EBSP-2	13-JUN-2024	AD 3.HOSP-EBLC-1	23-APR-2020	AD 3.PVT-EBLO-2	23-APR-2020
AD 2.PVT-EBSP-3	13-JUN-2024	AD 3.HOSP-EBLC-2	23-APR-2020	AD 3.PVT-EBLU-1	10-SEP-2020
AD 2.PVT-EBSP-4	13-JUN-2024	AD 3.HOSP-EBCH-1	23-APR-2020	AD 3.PVT-EBLU-2	10-SEP-2020
AD 2.PVT-EBSP-VAC.01-1	13-JUN-2024	AD 3.HOSP-EBCH-2	23-APR-2020	AD 3.PVT-EBMK-1	23-APR-2020
AD 2.PVT-EBSP-VAC.01-2	13-JUN-2024	AD 3.HOSP-EBLS-1	25-MAR-2021	AD 3.PVT-EBMK-2	23-APR-2020
AD 2.PVT-EBTY-1	24-FEB-2022	AD 3.HOSP-EBLS-2	25-MAR-2021	AD 3.PVT-EBMM-1	23-APR-2020
AD 2.PVT-EBTY-2	24-FEB-2022	AD 3.HOSP-EBLX-1	23-APR-2020	AD 3.PVT-EBMM-2	23-APR-2020
AD 2.PVT-EBTY-3	02-JAN-2020	AD 3.HOSP-EBLX-2	23-APR-2020	AD 3.PVT-EBMH-1	15-JUL-2021
AD 2.PVT-EBTY-4	02-JAN-2020	AD 3.HOSP-EBMC-1	23-FEB-2023	AD 3.PVT-EBMH-2	15-JUL-2021
AD 2.PVT-ELUS-1	18-APR-2024	AD 3.HOSP-EBMC-2	23-FEB-2023	AD 3.PVT-EBME-1	27-JAN-2022
AD 2.PVT-ELUS-2	18-APR-2024	AD 3.HOSP-EBGE-1	23-APR-2020	AD 3.PVT-EBME-2	27-JAN-2022
AD 2.PVT-EBTX-1	24-FEB-2022	AD 3.HOSP-EBGE-2	23-APR-2020	AD 3.PVT-EBMN-1	23-APR-2020
AD 2.PVT-EBTX-2	24-FEB-2022	AD 3.HOSP-ELLC-1	10-AUG-2023	AD 3.PVT-EBMN-2	23-APR-2020
AD 2.PVT-EBTX-3	20-MAY-2021	AD 3.HOSP-ELLC-2	10-AUG-2023	AD 3.PVT-EBLM-1	23-APR-2020
AD 2.PVT-EBTX-4	20-MAY-2021	AD 3.HOSP-ELLC-ADC.01-1	05-SEP-2024	AD 3.PVT-EBLM-2	23-APR-2020
AD 2.PVT-EBZR-1	30-NOV-2023	AD 3.HOSP-ELLC-ADC.01-2	05-SEP-2024	AD 3.PVT-EBGU-1	25-JAN-2024
AD 2.PVT-EBZR-2	30-NOV-2023	AD 3.HOSP-ELLZ-1	29-DEC-2022	AD 3.PVT-EBGU-2	25-JAN-2024
AD 2.PVT-EBSL-1	18-APR-2024	AD 3.HOSP-ELLZ-2	29-DEC-2022	AD 3.PVT-EBDY-1	22-APR-2021
AD 2.PVT-EBSL-2	18-APR-2024	AD 3.HOSP-ELLK-1	29-DEC-2022	AD 3.PVT-EBDY-2	22-APR-2021
AD 2.ULM-EBAR-1	20-APR-2023	AD 3.HOSP-ELLK-2	29-DEC-2022	AD 3.PVT-EBNK-1	23-APR-2020
AD 2.ULM-EBAR-2	20-APR-2023	AD 3.HOSP-EBMT-1	23-APR-2020	AD 3.PVT-EBNK-2	23-APR-2020

AD 3.PVT-EBOO-1	23-FEB-2023	AD 3.PERS-EBLJ-2	25-FEB-2021
AD 3.PVT-EBOO-2	23-FEB-2023	AD 3.PERS-EBLH-1	08-OCT-2020
AD 3.PVT-EBNH-1	31-DEC-2020	AD 3.PERS-EBLH-2	08-OCT-2020
AD 3.PVT-EBNH-2	31-DEC-2020	AD 3.PERS-EBSV-1	10-AUG-2023
AD 3.PVT-EBOB-1	18-MAY-2023	AD 3.PERS-EBSV-2	10-AUG-2023
AD 3.PVT-EBOB-2	18-MAY-2023	AD 3.PERS-EBLD-1	18-JUN-2020
AD 3.PVT-EBPW-1	22-APR-2021	AD 3.PERS-EBLD-2	18-JUN-2020
AD 3.PVT-EBPW-2	22-APR-2021	AD 3.PERS-EBVU-1	23-MAR-2023
AD 3.PVT-EBNP-1	23-MAR-2023	AD 3.PERS-EBVU-2	23-MAR-2023
AD 3.PVT-EBNP-2	23-MAR-2023	AD 3.PERS-EBEM-1	13-JUL-2023
AD 3.PVT-EBEN-1	03-DEC-2020	AD 3.PERS-EBEM-2	13-JUL-2023
AD 3.PVT-EBEN-2	03-DEC-2020	AD 3.PERS-EBLR-1	18-JUN-2020
AD 3.PVT-EBLY-1	23-APR-2020	AD 3.PERS-EBLR-2	18-JUN-2020
AD 3.PVT-EBLY-2	23-APR-2020		
AD 3.PVT-EBRO-1	23-APR-2020		
AD 3.PVT-EBRO-2	23-APR-2020		
AD 3.PVT-EBNR-1	23-APR-2020		
AD 3.PVT-EBNR-2	23-APR-2020		
AD 3.PVT-EBRR-1	23-APR-2020		
AD 3.PVT-EBRR-2	23-APR-2020		
AD 3.PVT-EBRD-1	23-APR-2020		
AD 3.PVT-EBRD-2	23-APR-2020		
AD 3.PVT-EBAS-1	23-APR-2020		
AD 3.PVT-EBAS-2	23-APR-2020		
AD 3.PVT-EBSW-1	23-APR-2020		
AD 3.PVT-EBSW-2	23-APR-2020		
AD 3.PVT-EBSF-1	06-OCT-2022		
AD 3.PVT-EBSF-2	06-OCT-2022		
AD 3.PVT-EBSB-1	30-NOV-2023		
AD 3.PVT-EBSB-2	30-NOV-2023		
AD 3.PVT-EBTK-1	30-NOV-2023		
AD 3.PVT-EBTK-2	30-NOV-2023		
AD 3.PVT-EBVE-1	23-APR-2020		
AD 3.PVT-EBVE-2	23-APR-2020		
AD 3.PVT-EBVN-1	23-APR-2020		
AD 3.PVT-EBVN-2	23-APR-2020		
AD 3.PVT-EBWA-1	28-JAN-2021		
AD 3.PVT-EBWA-2	28-JAN-2021		
AD 3.PVT-EBWK-1	25-JAN-2024		
AD 3.PVT-EBWK-2	25-JAN-2024		
AD 3.PVT-EBWI-1	03-DEC-2020		
AD 3.PVT-EBWI-2	03-DEC-2020		
AD 3.PVT-EBWH-1	03-DEC-2020		
AD 3.PVT-EBWH-2	03-DEC-2020		
AD 3.PVT-EBWS-1	25-FEB-2021		
AD 3.PVT-EBWS-2	25-FEB-2021		
AD 3.PVT-EBWZ-1	23-APR-2020		
AD 3.PVT-EBWZ-2	23-APR-2020		
AD 3.PVT-EBZA-1	23-APR-2020		
AD 3.PVT-EBZA-2	23-APR-2020		
AD 3.PVT-EBZE-1	23-APR-2020		
AD 3.PVT-EBZE-2	23-APR-2020		
AD 3.PVT-EBZM-1	23-APR-2020		
AD 3.PVT-EBZM-2	23-APR-2020		
AD 3.PVT-EBZO-1	23-APR-2020		
AD 3.PVT-EBZO-2	23-APR-2020		
AD 3.PERS-EBAF-1	28-DEC-2023		
AD 3.PERS-EBAF-2	28-DEC-2023		
AD 3.PERS-EBRU-1	28-DEC-2023		
AD 3.PERS-EBRU-2	28-DEC-2023		
AD 3.PERS-EBDZ-1	31-DEC-2020		
AD 3.PERS-EBDZ-2	31-DEC-2020		
AD 3.PERS-EBPP-1	18-JUN-2020		
AD 3.PERS-EBPP-2	18-JUN-2020		
AD 3.PERS-EBGJ-1	05-SEP-2024		
AD 3.PERS-EBGJ-2	05-SEP-2024		
AD 3.PERS-EBPL-1	30-NOV-2023		
AD 3.PERS-EBPL-2	30-NOV-2023		
AD 3.PERS-EBYC-1	18-JUN-2020		
AD 3.PERS-EBYC-2	18-JUN-2020		
AD 3.PERS-EBWV-1	18-JUN-2020		
AD 3.PERS-EBWV-2	18-JUN-2020		
AD 3.PERS-EBRL-1	27-JAN-2022		
AD 3.PERS-EBRL-2	27-JAN-2022		
AD 3.PERS-EBLV-1	18-JUN-2020		
AD 3.PERS-EBLV-2	18-JUN-2020		
AD 3.PERS-EBLJ-1	25-FEB-2021		

THIS PAGE INTENTIONALLY LEFT BLANK

---

## GEN 0.6 Table of Contents to Part 1

---

### GEN 0 INTRODUCTION

#### GEN 0.1 Preface

1	NAME OF THE PUBLISHING AUTHORITY .....	GEN 0.1-1
2	APPLICABLE ICAO DOCUMENTS .....	GEN 0.1-1
3	AIP STRUCTURE AND ESTABLISHED REGULAR AMENDMENT INTERVAL .....	GEN 0.1-1
4	SERVICES TO CONTACT IN CASE OF DETECTED AIP ERRORS OR OMISSIONS .....	GEN 0.1-2

#### GEN 0.2 Record of AIP Amendments

#### GEN 0.3 Record of AIP Supplements

#### GEN 0.4 Checklist of AIP Pages

#### GEN 0.5 List of Hand Amendments to the AIP

#### GEN 0.6 Table of Contents to Part 1

---

### GEN 1 NATIONAL REGULATIONS AND REQUIREMENTS

#### GEN 1.1 Designated Authorities

1	AVIATION AUTHORITY .....	GEN 1.1-1
2	METEOROLOGY .....	GEN 1.1-1
3	CUSTOMS .....	GEN 1.1-2
4	IMMIGRATION .....	GEN 1.1-3
5	HEALTH .....	GEN 1.1-3
6	EN-ROUTE CHARGES .....	GEN 1.1-3
7	AERODROME CHARGES .....	GEN 1.1-4
8	AGRICULTURAL QUARANTINE .....	GEN 1.1-4
9	AIRCRAFT ACCIDENTS INVESTIGATION .....	GEN 1.1-5

#### GEN 1.2 Entry, Transit and Departure of Aircraft

1	IN BELGIUM .....	GEN 1.2-1
2	IN LUXEMBOURG .....	GEN 1.2-4

#### GEN 1.3 Entry, Transit and Departure of Passengers and Crew

#### GEN 1.4 Entry, Transit and Departure of Cargo

#### GEN 1.5 Aircraft Instruments, Equipment and Flight Documents

1	NAVIGATION EQUIPMENT .....	GEN 1.5-1
2	8.33KHZ CHANNEL SPACING CAPABLE RADIO EQUIPMENT .....	GEN 1.5-1
3	EUR RVSM IN BRUSSELS UIR .....	GEN 1.5-1
4	SSR TRANSPONDER .....	GEN 1.5-2
5	ACAS Resolution advisory (RA) (SERA.11014) .....	GEN 1.5-3

#### GEN 1.6 Summary of National Regulations and International Agreements / Conventions

1	IN BELGIUM .....	GEN 1.6-1
2	IN LUXEMBOURG .....	GEN 1.6-4
3	EUROPEAN REGULATIONS .....	GEN 1.6-5

#### GEN 1.7 Differences from ICAO Standards, Recommended Practices and Procedures

---

## GEN 2 TABLES AND CODES

### GEN 2.1 Measuring System, Aircraft Markings, Holidays

1	UNITS OF MEASUREMENT.....	GEN 2.1-1
2	TEMPORAL REFERENCE SYSTEM.....	GEN 2.1-1
3	HORIZONTAL REFERENCE SYSTEM.....	GEN 2.1-1
4	VERTICAL REFERENCE DATUM.....	GEN 2.1-2
5	AIRCRAFT NATIONALITY AND REGISTRATION MARKS.....	GEN 2.1-2
6	PUBLIC HOLIDAYS.....	GEN 2.1-2

### GEN 2.2 Abbreviations Used in AIS Publications

### GEN 2.3 Chart Symbols

### GEN 2.4 Location Indicators

### GEN 2.5 List of Radio Navigation Aids

### GEN 2.6 Conversion of units of measurement

### GEN 2.7 Sunrise / Sunset

1	BELGIUM.....	GEN 2.7-1
2	LUXEMBOURG.....	GEN 2.7-2

---

## GEN 3 SERVICES

### GEN 3.1 Aeronautical Information Services

1	RESPONSIBLE SERVICES.....	GEN 3.1-1
2	AREA OF RESPONSIBILITY.....	GEN 3.1-2
3	AERONAUTICAL PUBLICATIONS.....	GEN 3.1-2
4	AIRAC SYSTEM.....	GEN 3.1-3
5	PRE-FLIGHT INFORMATION SERVICE AT AERODROMES / HELIPORTS.....	GEN 3.1-4
6	ELECTRONIC TERRAIN AND OBSTACLE DATA.....	GEN 3.1-6
7	EAD.....	GEN 3.1-6

### GEN 3.2 Aeronautical Charts

1	RESPONSIBLE SERVICE.....	GEN 3.2-1
2	MAINTENANCE OF CHARTS.....	GEN 3.2-1
3	PURCHASE ARRANGEMENTS.....	GEN 3.2-1
4	AERONAUTICAL CHART SERIES AVAILABLE.....	GEN 3.2-1
5	LIST OF AERONAUTICAL CHARTS AVAILABLE.....	GEN 3.2-2
6	INDEX TO THE WORLD AERONAUTICAL CHART (WAC) - ICAO 1:1 000 000.....	GEN 3.2-3
7	TOPOGRAPHICAL CHARTS.....	GEN 3.2-3
8	CORRECTIONS TO CHARTS NOT CONTAINED IN THE AIP.....	GEN 3.2-4
9	MILITARY USE OF NAVIGATIONAL CHARTS.....	GEN 3.2-4

### GEN 3.3 Air Traffic Services

1	RESPONSIBLE SERVICES.....	GEN 3.3-1
2	AREA OF RESPONSIBILITY.....	GEN 3.3-2
3	TYPES OF SERVICES.....	GEN 3.3-2
4	CO-ORDINATION BETWEEN THE OPERATOR AND ATS.....	GEN 3.3-4
5	MINIMUM FLIGHT ALTITUDE.....	GEN 3.3-4
6	ATS UNITS ADDRESS LIST.....	GEN 3.3-5
7	STEENOKKERZEEL ATCC OPERATIONAL HOURS.....	GEN 3.3-7
8	CRC BEAUVECHAIN OPERATIONAL HOURS.....	GEN 3.3-7

### GEN 3.4 Communication Services

1	RESPONSIBLE SERVICES.....	GEN 3.4-1
2	AREA OF RESPONSIBILITY.....	GEN 3.4-2
3	TYPE OF SERVICES.....	GEN 3.4-2
4	REQUIREMENTS AND CONDITIONS.....	GEN 3.4-6
5	MISCELLANEOUS.....	GEN 3.4-6



**GEN 3.5 Meteorological Services**

1 CIVIL.....	GEN 3.5-1
2 MILITARY .....	GEN 3.5-7

**GEN 3.6 Search and Rescue**

1 RESPONSIBLE SERVICE .....	GEN 3.6-1
2 AREA OF RESPONSIBILITY .....	GEN 3.6-1
3 TYPES OF SERVICE .....	GEN 3.6-3
4 SAR AGREEMENTS .....	GEN 3.6-3
5 CONDITIONS OF AVAILABILITY .....	GEN 3.6-3
6 PROCEDURES AND SIGNALS USED .....	GEN 3.6-3
7 SAR REGION CHART.....	GEN 3.6-4

**GEN 4 CHARGES FOR AERODROMES/HELIPORTS AND AIR NAVIGATION SERVICES****GEN 4.1 Aerodrome/Heliport Charges**

1 EBAW .....	GEN 4.1-1
2 EBBR.....	GEN 4.1-2
3 EBCI .....	GEN 4.1-2
4 EBLG .....	GEN 4.1-4
5 EBKT .....	GEN 4.1-4
6 ELLX.....	GEN 4.1-4
7 EBOS.....	GEN 4.1-4

**GEN 4.2 Air Navigation Services Charges**

1 SKEYES .....	GEN 4.2-1
2 ANA .....	GEN 4.2-3
3 ROUTE CHARGES .....	GEN 4.2-4

THIS PAGE INTENTIONALLY LEFT BLANK

---

## ENR 0.6 Table of Contents to Part 2

---

### ENR 0 INTRODUCTION

#### ENR 0.1 Preface

#### ENR 0.2 Record of AIP Amendments

#### ENR 0.3 Record of AIP Supplements

#### ENR 0.4 Checklist of AIP Pages

#### ENR 0.5 List of Hand Amendments to the AIP

#### ENR 0.6 Table of Contents to Part 2

---

### ENR 1 GENERAL RULES AND PROCEDURES

#### ENR 1.1 General Rules

1 CIVIL.....	ENR 1.1-1
2 MILITARY.....	ENR 1.1-26

#### ENR 1.2 Visual Flight Rules

1 CIVIL.....	ENR 1.2-1
2 MILITARY.....	ENR 1.2-3

#### ENR 1.3 Instrument Flight Rules

1 CIVIL.....	ENR 1.3-1
2 MILITARY.....	ENR 1.3-4

#### ENR 1.4 ATS Airspace Classification and Description

1 AIRSPACE BELOW FL660.....	ENR 1.4-1
2 AIRSPACE ABOVE FL660.....	ENR 1.4-2

#### ENR 1.5 Holding, Approach and Departure Procedures

1 CIVIL.....	ENR 1.5-1
2 MILITARY.....	ENR 1.5-2

#### ENR 1.6 ATS Surveillance Services and Procedures

1 CIVIL.....	ENR 1.6-1
2 MILITARY.....	ENR 1.6-3

#### ENR 1.7 Altimeter Setting Procedures

1 GENERAL.....	ENR 1.7-1
2 PROCEDURES.....	ENR 1.7-1
3 TABLE OF CRUISING LEVELS.....	ENR 1.7-2

#### ENR 1.8 Regional Supplementary Procedures

#### ENR 1.9 Air Traffic Flow Management and Airspace Management

1 ATFM Structure.....	ENR 1.9-1
2 ATFM Messages and Procedures.....	ENR 1.9-1
3 Airspace Management.....	ENR 1.9-3

#### ENR 1.10 Flight Planning

1 CIVIL.....	ENR 1.10-1
2 MILITARY.....	ENR 1.10-12
3 ICAO FLIGHT PLAN FORM.....	ENR 1.10-21

---

## ENR 1.11 Addressing of Flight Plan Messages

1 CIVIL .....	ENR 1.11-1
2 MILITARY .....	ENR 1.11-2

## ENR 1.12 Interception of Civil Aircraft

1 INTERCEPTION PROCEDURES (SERA.11015) .....	ENR 1.12-1
2 SIGNALS FOR USE IN THE EVENT OF INTERCEPTION .....	ENR 1.12-3
3 MILITARY PROCEDURES .....	ENR 1.12-3

## ENR 1.13 Unlawful Interference

1 SERA.11005 .....	ENR 1.13-1
--------------------	------------

## ENR 1.14 Air Traffic Incidents

1 DEFINITIONS .....	ENR 1.14-1
2 SEVERITY CLASSIFICATIONS OF ACCIDENTS (MIL) .....	ENR 1.14-2
3 SEVERITY DEFINITIONS OF AIR TRAFFIC INCIDENTS .....	ENR 1.14-2
4 USE OF THE AIR TRAFFIC INCIDENT REPORT FORM A/B .....	ENR 1.14-3
5 REPORTING PROCEDURES .....	ENR 1.14-10
6 PURPOSE OF REPORTING AND HANDLING OF THE FORMS .....	ENR 1.14-12

---

## ENR 2 AIR TRAFFIC SERVICES AIRSPACE

### ENR 2.1 FIR, UIR, TMA and CTA

1 UPPER AIRSPACE .....	ENR 2.1-1
2 LOWER AIRSPACE .....	ENR 2.1-2
3 FREQUENCIES OF ATS UNITS .....	ENR 2.1-17

### ENR 2.2 Other Regulated Airspace

1 ATS AIRSPACE .....	ENR 2.2-1
2 TRANSPONDER MANDATORY ZONES .....	ENR 2.2-7
3 RADIO MANDATORY ZONES .....	ENR 2.2-7

---

## ENR 3 ATS ROUTES

### ENR 3.1 Conventional Navigation Routes

### ENR 3.2 Area Navigation Routes

1 REMARKS ON RNAV ROUTES .....	ENR 3.2-1
2 RNAV Routes .....	ENR 3.2-2

### ENR 3.3 Other Routes

1 DIRECT ROUTES .....	ENR 3.3-1
2 MILITARY ROUTES .....	ENR 3.3-1

### ENR 3.4 En-route Holding

---

## ENR 4 RADIO NAVIGATION AIDS / SYSTEMS

### ENR 4.1 Radio Navigation Aids - En-route

### ENR 4.2 Special Navigation Systems

### ENR 4.3 Global Navigation Satellite System (GNSS)

### ENR 4.4 Name-code Designators for Significant Points

### ENR 4.5 Aeronautical Ground Lights - En-route

---

**ENR 5 NAVIGATION WARNINGS****ENR 5.1 Prohibited, Restricted and Danger Areas**

1	PROHIBITED AREAS .....	ENR 5.1-1
2	RESTRICTED AREAS .....	ENR 5.1-1
3	DANGER AREAS .....	ENR 5.1-15
4	UAS Geographical Zones .....	ENR 5.1-16
5	RESERVATION SPECIFICATIONS (MILITARY ONLY) .....	ENR 5.1-16

**ENR 5.2 Military Exercise and Training Areas and Air Defence Identification Zone**

1	TEMPORARY RESERVED AREAS AND TEMPORARY SEGREGATED AREAS .....	ENR 5.2-1
2	HELICOPTER TRAINING AREAS .....	ENR 5.2-23
3	LOW FLYING AREAS .....	ENR 5.2-29
4	AIR DEFENCE IDENTIFICATION ZONE .....	ENR 5.2-31

**ENR 5.3 Other Activities of a Dangerous Nature and Other Potential Hazards**

1	OTHER ACTIVITIES OF A DANGEROUS NATURE .....	ENR 5.3-1
2	OTHER POTENTIAL HAZARDS .....	ENR 5.3-1

**ENR 5.4 Air Navigation Obstacles**

1	IN BELGIUM .....	ENR 5.4-1
2	IN LUXEMBOURG .....	ENR 5.4-2

**ENR 5.5 Aerial Sporting and Recreational Activities**

1	GENERAL .....	ENR 5.5-1
2	LOW FLYING AREAS GOLF .....	ENR 5.5-10
3	MILITARY LOW FLYING AREAS GOLF .....	ENR 5.5-13
4	RADIO CONTROLLED MODEL AIRCRAFT .....	ENR 5.5-15
5	OTHER ACTIVITIES .....	ENR 5.5-18

**ENR 5.6 Bird Migration and Areas with Sensitive Fauna**

1	BIRD MIGRATION .....	ENR 5.6-1
2	CONCENTRATIONS .....	ENR 5.6-1
3	AREAS WITH SENSITIVE FAUNA .....	ENR 5.6-2
4	MILITARY BIRD MIGRATION OBSERVATION SYSTEM .....	ENR 5.6-2

**ENR 6 EN-ROUTE CHARTS**

THIS PAGE INTENTIONALLY LEFT BLANK

---

## **AD 0.6 Table of Contents to Part 3**

---

---

### **AD 0 INTRODUCTION**

**AD 0.1 Preface**

**AD 0.2 Record of AIP Amendments**

**AD 0.3 Record of AIP Supplements**

**AD 0.4 Checklist of AIP Pages**

**AD 0.5 List of Hand Amendments to the AIP**

**AD 0.6 Table of Contents to Part 3**

---

### **AD 1 AERODROMES/HELIPORTS - INTRODUCTION**

**AD 1.1 Aerodrome/Heliport Availability and Conditions of Use**

**AD 1.2 Rescue and Firefighting Services, Runway Service Condition Assessment and Reporting, and Snow Plan**

**AD 1.3 Index to Aerodromes and Heliports**

**AD 1.4 Grouping of Aerodromes / Heliports**

**AD 1.5 Status of Certification of Aerodromes**

---

**AD 2 PUBLIC AERODROMES**

---

**AD 2 MILITARY AERODROMES**

---

**AD 2 PRIVATE AERODROMES**

---

**AD 2 ULM AERODROMES**

---

**AD 2 PERSONAL AERODROMES**

---

**AD 3 MILITARY HELIPORTS**

---

**AD 3 HOSPITAL HELIPORTS**

---

**AD 3 PRIVATE HELIPORTS**

---

**AD 3 PERSONAL HELIPORTS**

---



### 2.1.2 Radar Vectoring

Radar vectoring may be expected when crossing 30 DME BUB.

In case of radar vectoring, the intermediate approach procedure may be partially or completely omitted. The clearance limit assigned by Brussels ACC will then be replaced by a clearance to a final approach aid or radar vectors will be given to direct the aircraft to a position from where final approach can be started or a visual approach made.

### 2.1.3 Speed Limitations

For all types of approach, the following speed limit applies:

- MAX 250KIAS below FL100.

In case of vectored ILS approach, additional speed restrictions apply (unless otherwise instructed by ATC):

- 220KIAS or more until the IF/IAF;
- MIN 160KIAS from the IF/IAF until 4NM final.

Aircraft unable to maintain these speeds shall advise Brussels Arrival/Approach on initial contact.

The speed limitations do not relieve pilots of their responsibility to observe any applicable noise abatement procedures (see [EBBR AD 2.21](#)).

- (1) Aircraft unable to maintain 160KIAS until OM (or 4NM from THR RWY 19) will not be accepted during periods 0700-0900 (0600-0800) and 1700-1930 (1600-1830) ATA.

## 2.2 Holding Patterns

The holding patterns shall be entered at 170KIAS MAX (aircraft CAT A/B) or 250KIAS MAX (aircraft CAT C/D).

### ANTWERPEN

<b>Fix</b>	ANT DVOR/DME
<b>Turn / inbound track (MAG)</b>	Left / 117° (118.0° T)
<b>Levels (MAX / MNM)</b>	FL 140 / FL080
<b>NAV Spec.</b>	Conventional & RNAV1
<b>Remarks</b>	NIL

### BRUNO

<b>Fix</b>	BUN DVOR/DME
<b>Turn / inbound track (MAG)</b>	Right / 115° (116.0° T)
<b>Levels (MAX / MNM)</b>	FL 140 / 3000FT QNH
<b>NAV Spec.</b>	RNAV1
<b>Remarks</b>	At ATC discretion only

### FLORA

<b>Fix</b>	FLO DVOR/DME
<b>Turn / inbound track (MAG)</b>	Right / 308° (309.0° T)
<b>Levels (MAX / MNM)</b>	FL 140 / FL090 (FL060 when RWY 25R/L is used for landings)
<b>NAV Spec.</b>	RNAV1
<b>Remarks</b>	NIL

### GOSLY

<b>Fix</b>	GSY DVOR/DME
<b>Turn / inbound track (MAG)</b>	Left / 358° (359.0° T)
<b>Levels (MAX / MNM)</b>	FL230 / FL100
<b>NAV Spec.</b>	Conventional & RNAV1
<b>Remarks</b>	At ATC discretion only

**KERKY**

Fix	KERKY
Turn / inbound track (MAG)	Right / 100° (101.0° T)
Levels (MAX / MNM)	FL090 / 4000FT QNH
NAV Spec.	RNAV1
Remarks	NIL

**RUDEL**

Fix	RUDEL
Turn / inbound track (MAG)	Right / 165° (166.0° T)
Levels (MAX / MNM)	FL090 / 3000FT QNH
NAV Spec.	RNAV1
Remarks	At ATC discretion only

**2.2.1 Waypoints**

ID	LATITUDE	LONGITUDE
ANT	511125.7N	0042821.3E
BUN	510707.1N	0045031.6E
FLO	505236.0N	0050804.3E
GSY	502714.1N	0042629.0E
KERKY	505537.0N	0035933.4E
RUDEL	504101.4N	0041336.6E

**2.2.2 Path Terminators**

Note: The following database entries are suggestions only and should be checked by a professional database coder before entry into an active database.

**ANTWERPEN**

ID	P/T	F/O	Course (°T)	Turn Dir.	ALT MNM	ALT MAX	Time	Speed limit (KTS)	NAV Spec	Remarks
ANT	HM	Y	118	L	FL 080	FL 140	1 MIN	-250	RNAV1	

**BRUNO**

ID	P/T	F/O	Course (°T)	Turn Dir.	ALT MNM	ALT MAX	Time	Speed limit (KTS)	NAV Spec	Remarks
BUN	HM	Y	116	R	3000 FT	FL 140	1 MIN	-250	RNAV1	ATC Discretion only

**FLORA**

ID	P/T	F/O	Course (°T)	Turn Dir.	ALT MNM	ALT MAX	Time	Speed limit (KTS)	NAV Spec	Remarks
FLO	HM	Y	309	R	FL 060	FL 140	1 MIN	-250	RNAV1	

**GOSLY**

ID	P/T	F/O	Course (°T)	Turn Dir.	ALT MNM	ALT MAX	Time	Speed limit (KTS)	NAV Spec	Remarks
GSY	HM	Y	359	L	FL 100	FL 230	1 MIN	-250	RNAV1	ATC Discretion only

**KERKY**

ID	P/T	F/O	Course (°T)	Turn Dir.	ALT MNM	ALT MAX	Time	Speed limit (KTS)	NAV Spec	Remarks
KERKY	HM	Y	101	R	4000 FT	FL 090	1 MIN	-250	RNAV1	

**RUDEL**

ID	P/T	F/O	Course (°T)	Turn Dir.	ALT MNM	ALT MAX	Time	Speed limit (KTS)	NAV Spec	Remarks
RUDEL	HM	Y	166.0	R	3000 FT	FL 090	1 MIN	-250	RNAV1	ATC Discretion only

**MIPS**  
**INSTRUMENT APPROACH CHART**

AD ELEV 194

**ILS or LOC RWY 26**  
**CHIEVRES (EBCV)**

ATIS 342.425		BRUSSELS APP 126.630 369.200		CHIEVRES TWR 128.855 232.525		CHIEVRES GND 141.750 387.700	
LOC / DME I-CV 108.550 / 79X	APP COURSE 258°	GS INTCP ALT 1800 FT	GS 3.00°	DA 394	THR 194 FT	ALS 914 M	LDA 8203 FT

**CAUTION:**

- a) MISSED APPROACH CLIMB GRADIENT MIN 3.6% FOR ATC REASON
- b) MISSED APPROACH REQUIRES USE OF RNAV OR ATC RADAR MONITORING.
- c) REMAIN NORTH OF CIV R-095 TO AVOID RESTRICTED AIRSPACE.
- d) OLDER AIRCRAFT MAY NOT RECEIVE LOC FREQUENCY.
- e) CIRCLING NOT AUTHORIZED NORTH OF RWY 08-26.
- f) ILS RWY 26 COUPLED APCH NOT AUTHORIZED BELOW 700 FT AMSL.

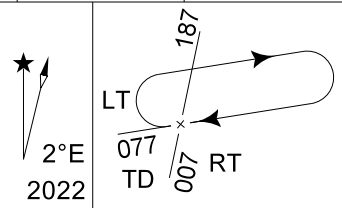

**NOTE:**

- a) DME INFORMATION AVAILABLE UNDER FREQUENCY 113.200

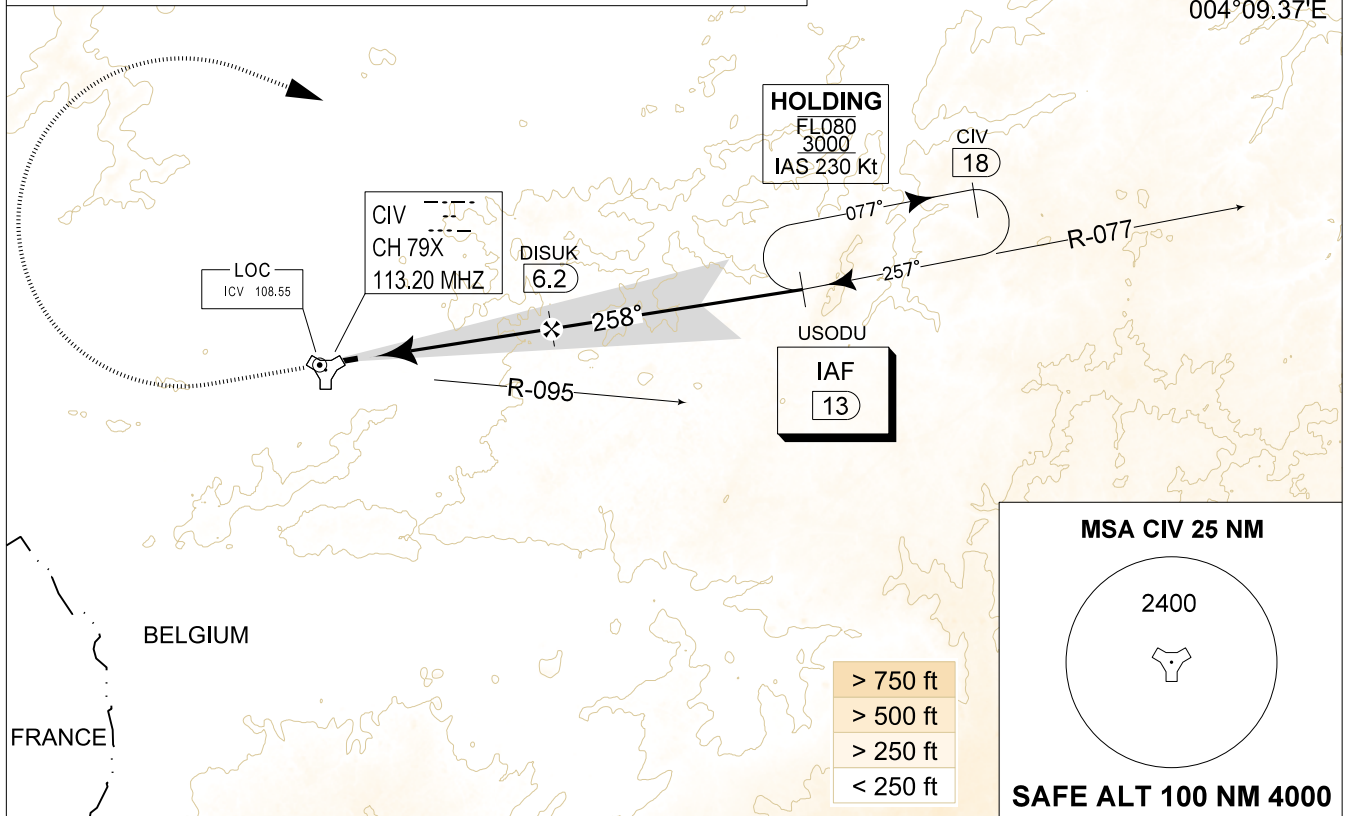

THR 26	4	3	2	1	TACAN	TA 4500
Altitude	1530	1210	890	570		
Height	(1336)	(1016)	(696)	(376)		

**MISSED APPROACH**

Climbing to 3000 FT track 258°, upon passing 1400 FT turn right on track 109° direct USODU and hold.

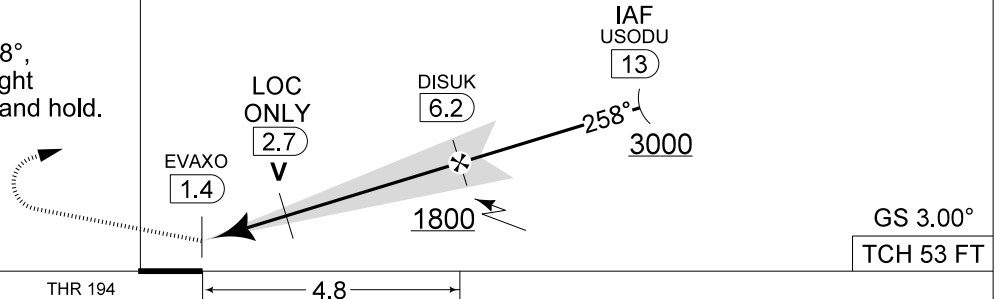

CAT I	THR 194	4.8		
CATEGORY	A	B	C	D
S-ILS 26	<b>394</b> - 0.8 202 (300 - 0.8 / 0.9) GS 3.00°			
S-LOC 26	<b>670</b> - 1.6 476 (500 - 1.6 / 2.5) GS 3.00°			
CIRCLING	<b>680</b> - 1.5 486 (500 - 1.5)	<b>710</b> - 1.6 516 (600 - 1.6)	<b>960</b> - 2.4 766 (800 - 2.4)	<b>1040</b> - 3.6 846 (900 - 3.6)

**ILS or LOC RWY 26** 50°34.55'N  
003°49.86'E **CHIEVRES (EBCV)**

CHANGE: ILS DA updated

BEL DEFENCE, AIR COMPONENT 31-OCT-2024 - THS

THIS PAGE INTENTIONALLY LEFT BLANK